L.M.E.A. Scales - Baritone B.C./Euphonium

♩ = 72 (minimum)

C Major (C concert)

F Major (F concert)

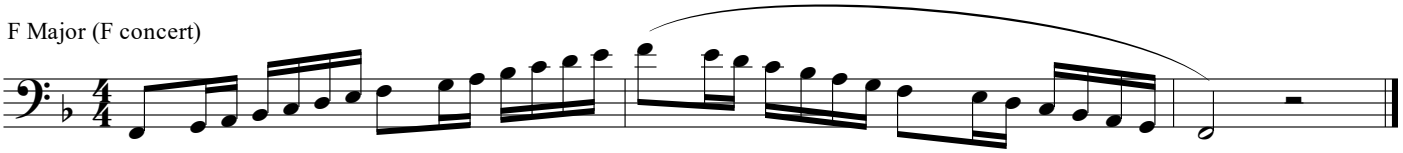

B♭ Major (B♭ Concert)

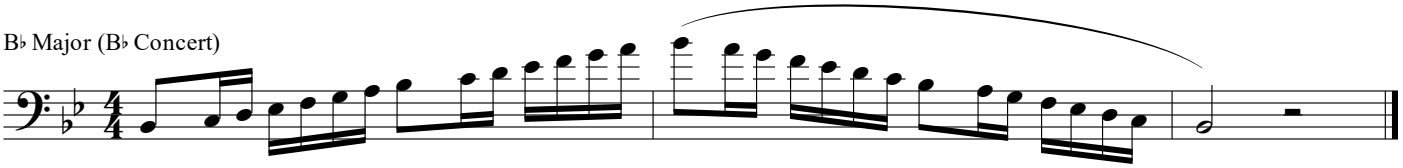

E♭ Major (E♭ Concert)

A♭ Major (A♭ Concert)

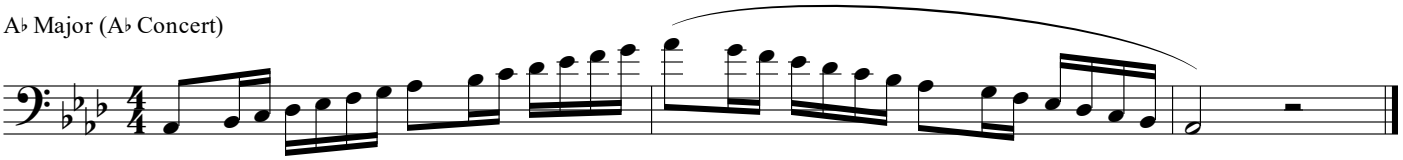

D♭ Major (D♭ Concert)

C♯ Major (C♯ Concert) - alternate scale (Play D♭ or C♯ in audition, not both.)