L.M.E.A. Scales - Mallet

♩ = 72 (minimum)

C Major (C concert)

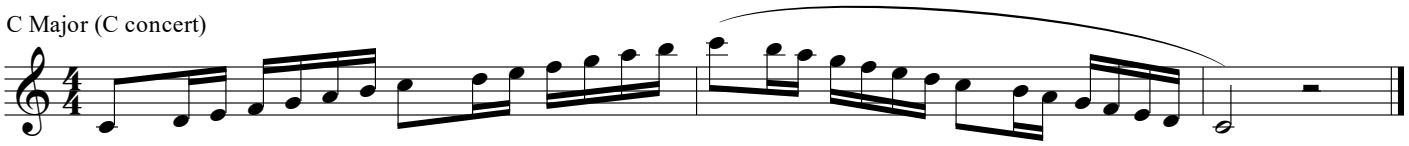

F Major (F concert)

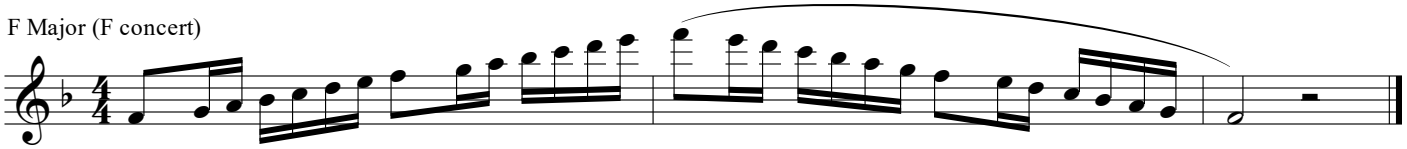

B♭ Major (B♭ Concert)

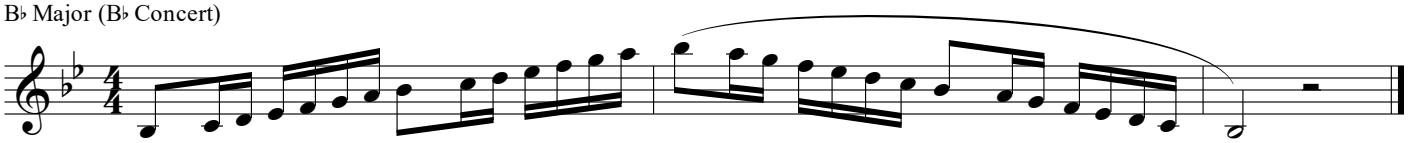

E♭ Major (E♭ Concert)

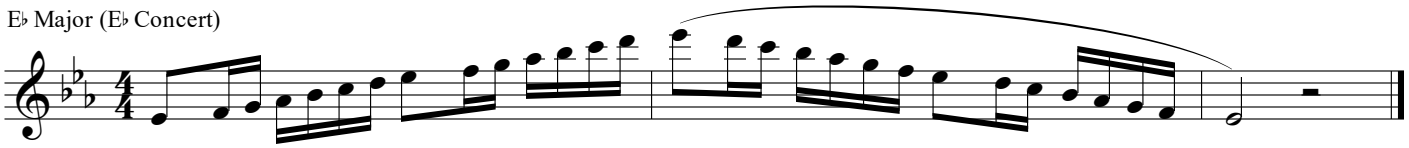

A♭ Major (A♭ Concert)

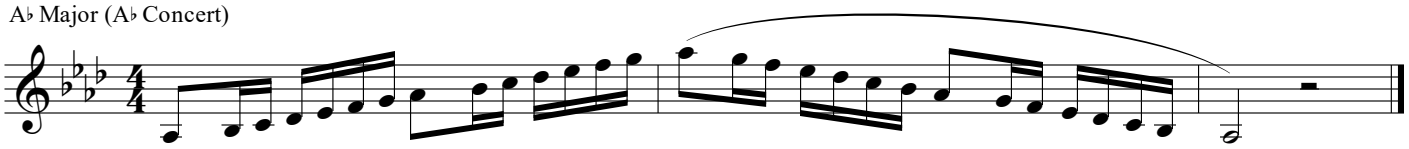

D♭ Major (D♭ Concert)

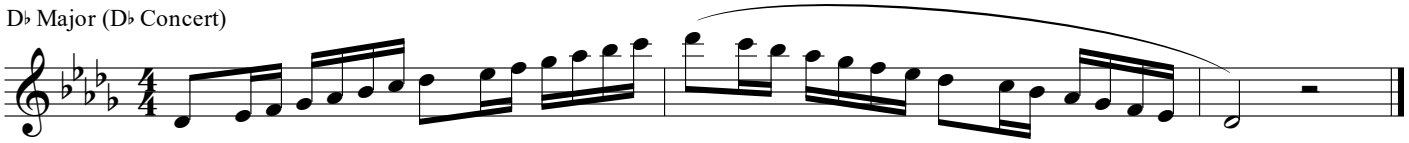
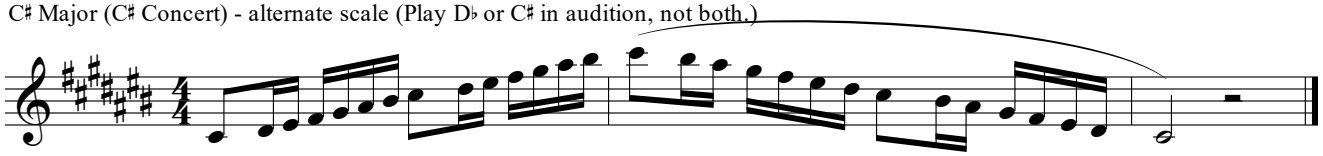
C♯ Major (C♯ Concert) - alternate scale (Play D♭ or C♯ in audition, not both.)