LOUISIANA ALL STATE JAZZ SCALES
SET 1 & 3

Guitar

F Major

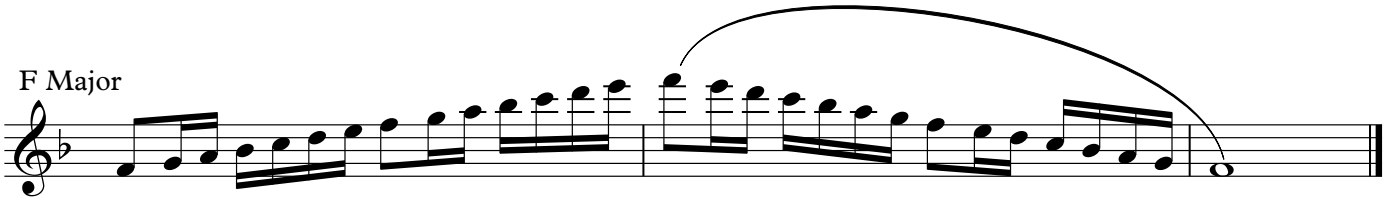

Eb Major

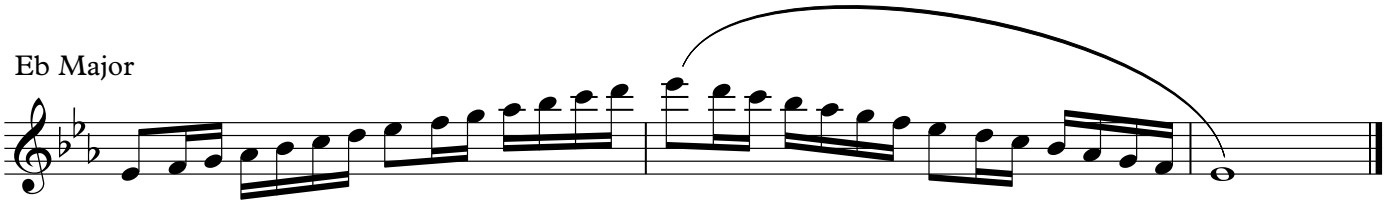

Db Major

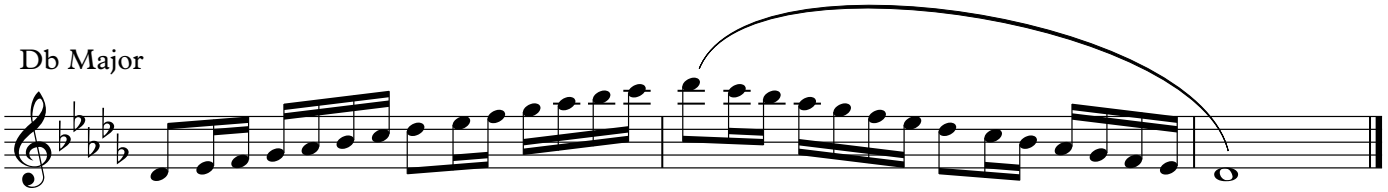

B Major

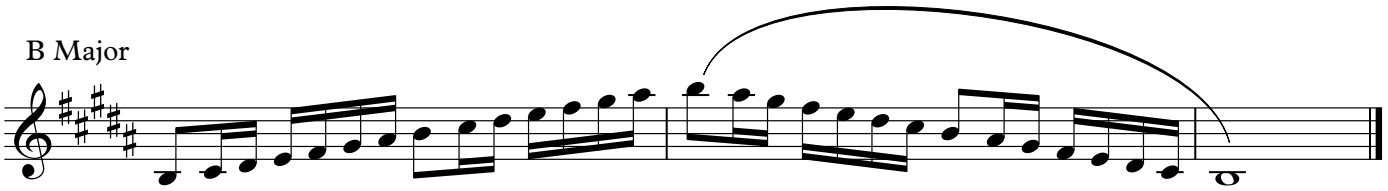

A Major

G Major

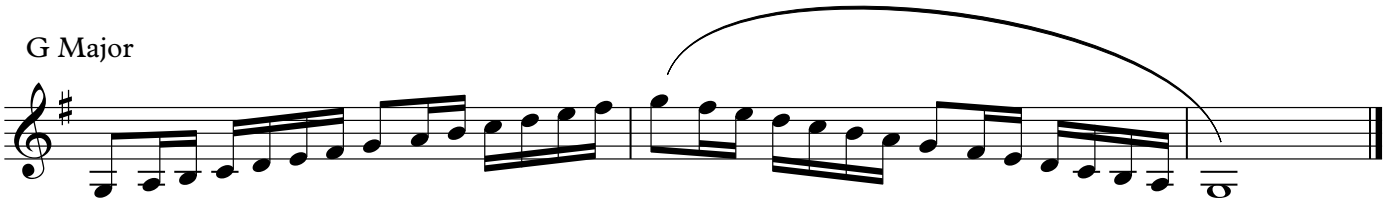

D Mixolydian

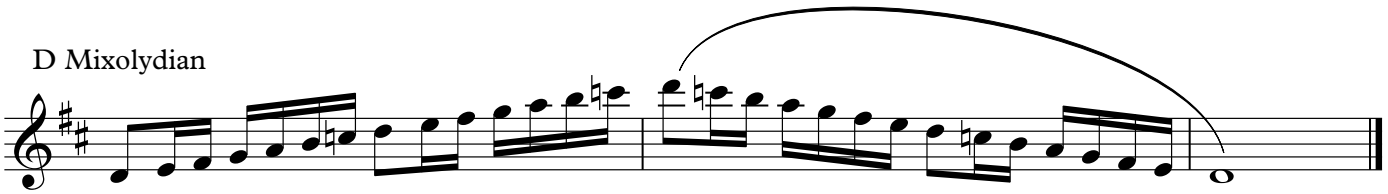

E Dorian

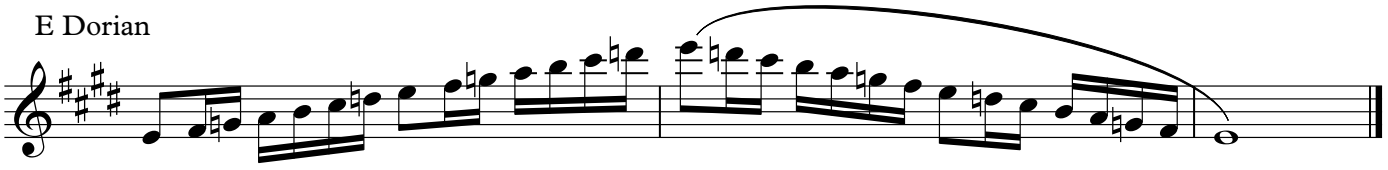

G Whole Tone*

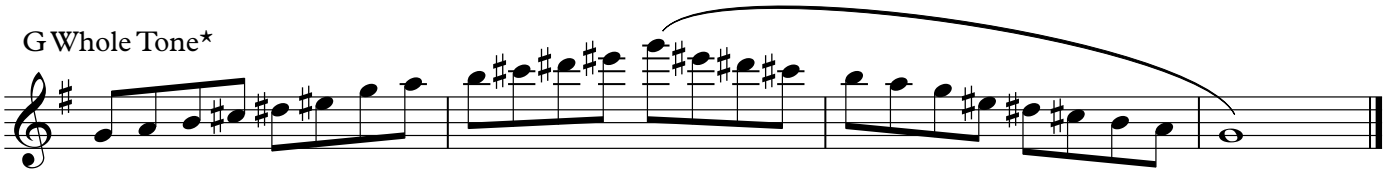

Ab Blues*

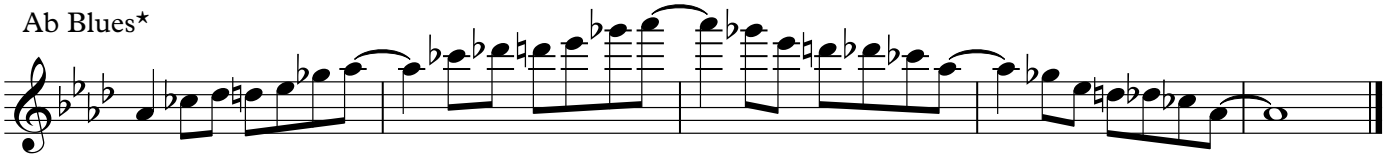

Bb Blues*

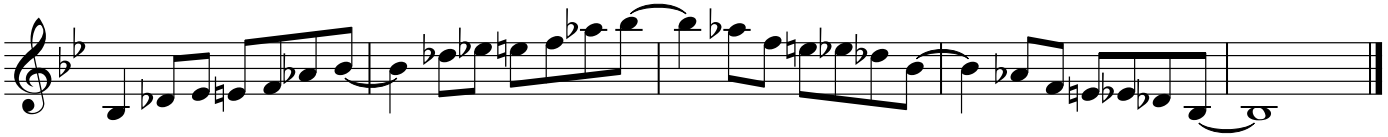

C Blues*

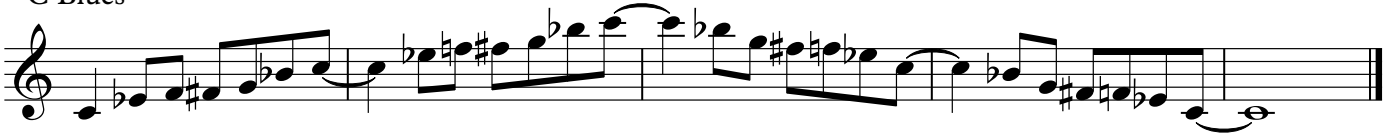

Chromatic

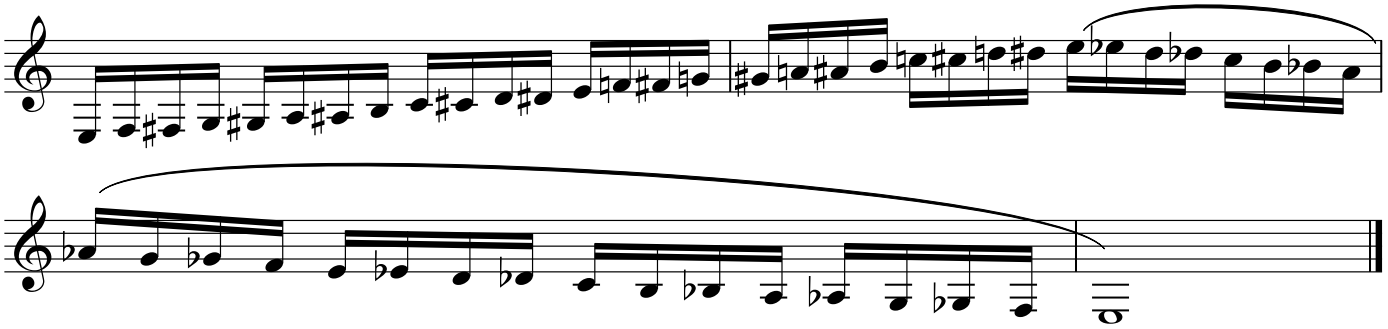

1. Tempo is 72 BPM
2. Scales marked with an asterisk (*) are to be played in a "Swing" Style.
3. Scales without an asterisk (*) are to be played in a "Straight" Style.