

Louisiana Music Educators Association

FOREVER

Music



Professional Development Conference

and

All-State Concerts

**Treble Chorus • Mixed Choir • Orchestra • Jazz Ensemble
Guitar Ensemble • Concert Band • Symphonic Band**

November 17-21, 2022

Crowne Plaza Executive Center, Baton Rouge, LA



Brett Babineaux, President

Lee Hicks, All-State Chair & President Elect

Scotty Walker, Registration Chair & Past President

Dr. Edward McClellan, Collegiate Summit Chair

Joshua Stearman, Exhibits Chair

Bruce Lambert, Executive Director

Fruhauf

UNIFORMS, INC. TM

PROUD PARTNER OF



SHOT AT FORT CASPAR: THE HISTORICAL HOME OF THE 11TH OHIO CAVALRY NEAR CASPER, WY

SPECIAL THANKS TO THE TROOPERS DRUM AND BUGLE CORPS, MIKE GOUGH, & CAMRYNN CLARK

@FRUHAUFUNIFORMS  

WWW.FRUAUF.COM

TOLL FREE 1.800.858.8050

800 E. GILBERT ST. WICHITA, KS 67211



LOUISIANA MUSIC EDUCATORS ASSOCIATION

2022 PROFESSIONAL DEVELOPMENT CONFERENCE



Welcome to the 2022 LMEA Professional Development Conference. We are excited you are here.

We hope you take full advantage of the wonderful opportunities our conference has to offer. You will be able to REJUVENATE by attending dynamic and diverse professional development sessions. You will be REFRESHED as you witness the incredible rehearsals and performances by our All-State ensembles. As always, you will love being able to RELAX, socialize, and collaborate with music educators from all over the country.

We look forward to what will certainly be memorable and inspirational performances by our invited university ensembles this year. Joining us this year are ensembles from Loyola University New Orleans and Louisiana State University, respectively.

The LMEA Board is excited about the advancements we are making in areas of advocacy, equity, and non-traditional music accessibility as well as increasing access in areas of traditional forms of music. If you are interested in becoming more involved in any area of LMEA, please visit us at the information table or reach out to us through our website. We are only better when we are together! May music be with you now... and FOREVER!

Best wishes,

Brett

Brett Babineaux, LMEA President



LMEA BOARD OF DIRECTORS

Executive Officers

Brett Babineaux
Lee Hicks
Scotty Walker
Bruce W. Lambert

President
President-Elect
Past-President
Executive Director

District Directors

Robbie Freeman
Aleisa Hudlow
Billy Hochkeppel
Jessica Fain
Sharon Stephenson
Randy Weaver
Jim Trant
Michele DesLattes
Stephanie Robertson

District I
District II
District III
District IV
District V
District VI
District VII
District VIII
District IX

Division Chairs

Ronnie Gleason
Katrice LaCour
Greg A. Oden
Doug Stone
Keith James
Victor Drescher
Dr. Edward McClellan
Joshua Stearman

Band
Orchestra
Vocal
Jazz
Elementary
University-Research
Collegiate NAFME
Public Relations

Ex-Officio Board Members

Carolyn Herrington
Sharon McNamara-Horne
Tom Burroughs
Jessica Fain
Amy Prats
Kelly Stomps
Doug Stone
Annie Young-Bridges
Dr. Gustavo Miranda

State Editor
LMEA Webmaster
LMEA Hall of Fame
LBA
LA ACDA
AOSA Red Stick Chapter
LAJE
LA ASTA
LA PAS

Committee Chairs

Dr. Greg Robin
James Square
Ginny Medina-Hamilton
Bill Brent
Brett Babineaux
Lynn Burton

All-State Guitar Ensemble
Diversity, Equity, & Inclusion
La. Advocacy Leadership Force
La. Music Adjudicators Association
Professional Development
Tri-M

Conference Chairs

Bruce W. Lambert
Lee Hicks
Joshua Stearman
Scotty Walker
Tom Burroughs

Executive Director
All-State
Exhibits
Registration
LMEA Hall of Fame



artistically yours®

Kim Hebert

"Artistically Yours"

By: Kim Hebert

13580 Landover Dr.

Denham Springs, LA 70726

(225) 665-4840

artyourskim@cox.net

**SCREEN PRINTING & EMBROIDERY
CUSTOMIZED ARTWORK
&
LOGOS**

 **Louisiana**
ASSOCIATION
for **JAZZ EDUCATION**



**REGISTER
NOW!**

www.lajemusic.com



[louisianajazzeducators](https://www.instagram.com/louisianajazzeducators)

MUSIC & ARTS

**MUSIC
EDUCATION
MATTERS**

Visit us at our booth, contact your dedicated Educational Representative,
or email Schools@MusicArts.com for support today!

INSTRUMENTS | LESSONS | RENTALS | REPAIRS

MusicArts.com

**Your One Stop Shop for
All Things Marching Arts**

DPG

**DIGITAL
PERFORMANCE
GEAR**



Custom printed
uniforms, flags,
floors, flyovers,
& more!

www.dpgperforms.com



LOUISIANA MUSIC EDUCATORS ASSOCIATION

2022 PROFESSIONAL DEVELOPMENT CONFERENCE

THURSDAY, NOVEMBER 17, 2022

Conference Registration in Hotel Atrium: 2:30 – 5:00 PM ♦ 6:30 – 7:30 PM Scotty Walker, Chair

TIME	SESSION	PRESENTER	LOCATION	DIVISION
12:00-12:30 PM	Treble Chorus Registration	Greg A. Oden	Hotel Atrium	Vocal
5:00-5:30 PM	Mixed Choir Registration	Greg A. Oden	Hotel Atrium	Vocal
6:00 – 6:50 PM	Louisiana State University A Cappella Choir	Dr. Alissa Rowe	Premier III and II	Vocal

FRIDAY, NOVEMBER 18, 2022

Conference Registration in Hotel Atrium: 8:00 AM – 12:00 PM ♦ 1:00 – 4:00 PM ♦ 5:00 – 6:30 PM Scotty Walker, Chair
Commercial Exhibits in Premier I: 11:00 AM – 6:30 PM Joshua Stearman, Chair

TIME	SESSION	PRESENTER	LOCATION	DIVISION
9:00 – 9:50 AM	Drum Away and Play Today! Part 1	Chris Judah-Lauder	Bayou-Levee	Elementary
9:00 – 9:50 AM	But I Only Have 30 Minutes	Pam Hotard	Mississippi/Delta	Vocal
10:00 – 10:50 AM	Ukulele in the Elementary Music Classroom, Louisiana Style	Jane Vidrine	Bayou-Levee	Elementary
10:00 – 10:50 AM	Questions You May Have: Roundtable Discussion	Greg Oden, moderator Michele DesLattes, Fran Hebert, Sharon McNamara-Horne, Sharon Stephenson	Mississippi/Delta	Vocal
11:00 – 11:50 AM	Drum Away and Play Today! Part 2	Chris Judah-Lauder	Bayou-Levee	Elementary
11:00 – 11:50 AM	Technology to Improve Your Ensemble Rehearsals	Eric Gaudet, Sharie Mahler	Mississippi/Delta	Vocal/ General
1:00 – 1:50 PM	Engaging Non-Rehearsal Activities for the Secondary Classroom	Carlton Kilpatrick	Mississippi/Delta	Vocal
1:00 - 1:50 PM	Ukulele in the Elementary Music Classroom, Hands-on	Jane Vidrine	Bayou-Levee	Elementary
2:00 – 2:20 PM	Orchestra Registration	Katrice LaCour	Cypress I	Orchestra
2:00 – 2:50 PM	You are Your Breath: Mindfulness for the	Dr. Ian Leopky	Mississippi/Delta	Vocal
2:00 - 2:50 PM	Singer Improvise with Friends!	Chris Judah-Lauder	Bayou-Levee	Elementary
3:00 – 3:50 PM	Spirituals and Gospel Music in Choir Class Instruction Tips and Reading Session	Juanita Hall, Clark Joseph, Francis LeBlanc, Dr. Kenel Williams	Mississippi/Delta	DEI/Vocal
4:00 – 4:50 PM	"Girl", Conductor	Dr. Julie Yu-Oppenheim	Mississippi/Delta	Vocal
4:00 - 4:50 PM	Playing with Body Percussion	Chris Judah-Lauder	Bayou-Levee	Elementary
6:00 – 6:30 PM	Jazz Band Registration	Doug Stone	Bayou-Levee	Jazz
6:00 - 6:50 PM	Louisiana State University Orchestra	Scott Terrell	Premier III and II	Orchestra
7:00 – 7:50 PM	To Sit and Dream: A Dialogue Addressing Diversity in Song	Dr. Rosephanye Powell	Mississippi/Delta	Vocal
8:00 – 8:50 PM	Vocal Division Business Meeting	Greg Oden	Mississippi/Delta	Vocal



**Bios
Conductors, Presenters
Guest Performances**

Use your phone to scan the QR code.

Rehearsal Schedules

Use your phone to scan the QR code.





Where Kids Love to Learn Music in Louisiana

QuaverMusic is always growing. We're proud to partner with teachers across the Pelican State.

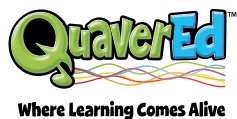

NEW:

- Songs
- Lessons
- Activities
- Student Avatars
- and More!

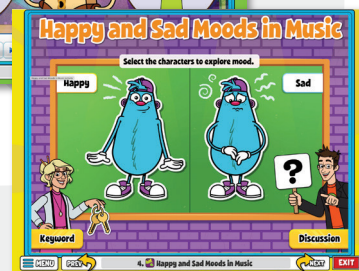

Get started now at
QuaverEd.com/Preview

Copyright © MMXXII, by QuaverEd, Inc. All rights reserved.





LOUISIANA MUSIC EDUCATORS ASSOCIATION

2022 PROFESSIONAL DEVELOPMENT CONFERENCE

SATURDAY, NOVEMBER 19, 2022

Conference Registration in Hotel Atrium:	8:00 AM – 12:00 PM ♦ 1:00 – 3:00 PM ♦ 4:00 – 6:00 PM	Scotty Walker, Chair
Commercial Exhibits in Premier I:	8:00 AM – 2:00 PM ♦ 4:00 – 6:00 PM	Joshua Stearman, Chair

TIME	SESSION	PRESENTER	LOCATION	DIVISION
8:00 – 8:50 AM	Orchestra Division Business Meeting	Katrice Lacour	Executive Boardroom	Orchestra
9:00 – 9:50 AM	Empowering Your Students-Addressing SEL Through SmartMusic	Dr. Cynthia Gonzales	Mississippi/Delta	Technology/General
9:00 – 9:50 AM	Innovative Approaches for Teaching the Young Jazz Rhythm Section	Dr. Molly Redfield Dr. Clay Redfield	Bayou-Levee	Jazz
9:00 – 9:50 AM	Rehearsals that Flow: What psychology teaches us about interesting and productive rehearsal	Dr. Frank Diaz	Cypress II	Orchestra
10:00 – 10:50 AM	Louisiana French Music in the Elementary Classroom	Kylie Griffin Gregg Griffin	Mississippi/Delta	Elementary/DEI
10:00 – 10:50 AM	The Power of Peers: Integrating Peer Teaching in the Music Classroom	Dr. David Saccardi	Natchez/Sam Clemens	Orchestra
11:00 – 11:50 AM	Umpteen Uses for Unique Ukuleles	Alicia Lewis	Mississippi/Delta	Elementary
11:00 – 11:50 AM	Louisiana Advocacy Leadership Force	Ginny Medina Hamilton	Natchez/Sam Clemens	LALF
12:00 – 12:30 PM	Elementary Division Business Meeting (BYOL)	Keith James	Mississippi/Delta	Elementary
12:00 – 1:00 PM	Past Presidents and Hall of Fame Luncheon	Scotty Walker	Cypress I	LMEA
12:15 – 1:10 PM	LAJE Executive Board Meeting	Doug Stone	Executive Boardroom	Jazz
1:00 – 1:30 PM	Guitar Ensemble Registration	Dr. Greg Robin	Holiday Inn - Tiger	Guitar
1:00 – 2:00 PM	Graduate Student Thesis and PhD Preview Presentation (titles listed on separate page)	Dr. Edward McClellan	Mississippi/Delta	CNAfME Summit
1:15 – 1:45 PM	Annual LMEA General Membership Business Meeting special guest - Dr. Deb Confredo, NAFME President-Elect	Brett Babineaux	Cypress I	LMEA
2:00 – 2:10 PM	LMEA Hall of Fame	Tom Burroughs	Premier III & II	LMEA
2:00 – 2:50 PM	Graduate Student Thesis and PhD Preview Presentation (titles listed on separate page)	Dr. Edward McClellan	Mississippi/Delta	CNAfME Summit
2:00 – 3:00 PM	LBA Board of Directors Meeting	Jessica Fain	Executive Boardroom	LBA
2:10 – 2:50 PM	All-State Treble Chorus Concert	Dr. Rosephanye Powell	Premier III & II	LMEA
3:00 – 3:50 PM	Finale 27 for Your Classroom Needs	Dr. Cynthia Gonzalez	Mississippi/Delta	CNAfME/Technology
3:00 – 3:50 PM	Live and Learn - Observations on 20 years of Teaching Guitar Class in Lafayette Parish	Jane Vidrine	Natchez/Sam Clemens	Guitar/General
3:10 – 4:00 PM	All-State Mixed Choir Concert	Dr. Julie Yu-Oppenheim	Premier III & II	LMEA
4:00 – 4:45 PM	Symphonic Band Registration Concert Band Registration	Ronnie Gleason	Embassy Suites – Assembly	Band
4:00 – 4:50 PM	Building & Growing Your Guitar Program - Your students need this!	Jane Vidrine	Mississippi/Delta	Guitar/CNAfME
4:00 – 4:50 PM	Building a Bigger Table: Simple Steps to Foster Diversity, Equity, and Inclusion in Your Music Room and Rehearsal Space	Shannon Crumlish	Natchez/Sam Clemens	DEI
6:00 – 6:45 PM	Loyola University Jazz Band	Dr. Gordon Towell	Cypress I & II	Jazz



starts here

DeMOULIN®

Michael Knipe
mknipe@demoulin.com
618-690-2450

demoulin.com

Jeff Therber
jtherber@demoulin.com
618-690-2461



printmusic@artsmusicshop.com
334.793.1284 | 800.341.2787

**Montgomery
Dothan
Birmingham
ALABAMA**

ArtsMusicShop.com

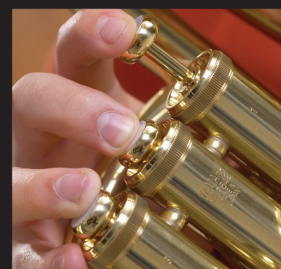
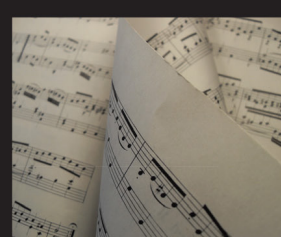

**Just
Orlando
Youth Tours**

Specializing in Bands, Choirs and Educational groups.

JUST ORLANDO YOUTH TOURS HAS ONE PURPOSE – TO MAKE IT EASIER FOR YOU TO TRAVEL WITH YOUR GROUP TO ORLANDO.

EDUCATION, PERFORMANCE AND WORKSHOP OPPORTUNITIES AVAILABLE AT

WALT DISNEY WORLD® AND UNIVERSAL STUDIOS®

LET US MAKE ALL THE ARRANGEMENTS FOR YOUR TRIP BECAUSE IT'S WHAT WE DO BEST.



LOUISIANA MUSIC EDUCATORS ASSOCIATION

2022 PROFESSIONAL DEVELOPMENT CONFERENCE

7:00 – 7:50 PM	A Melodic Approach to Jazz Interpretation and Improvisation	Darmon Meader	Mississippi/Delta	Jazz
7:00 – 7:50 PM	Demystifying Flamenco Rhythms - A Hands-on Approach for all Music Educators	Jeremy Garcia	Natchez/Sam Clemens	Guitar



**Bios
Conductors, Presenters
Guest Performances**

Use your phone to scan the QR code.

Rehearsal Schedules

Use your phone to scan the QR code.



SUNDAY, NOVEMBER 20, 2022

Conference Registration in Hotel Atrium:	9:00 AM – 12:00 PM ♦ 1:00 – 3:00 PM ♦ 4:00 – 6:00 PM	Scotty Walker, Chair
Commercial Exhibits in Premier I:	8:00 AM – 2:00 PM (NO instrument trials beginning at 1:30 PM)	Joshua Stearman, Chair

TIME	SESSION	PRESENTER	LOCATION	DIVISION
8:15 – 8:50 AM	Phi Beta Mu Business Meeting	Karen Dusenberry	Mississippi/Delta Queen	PBM
9:00 – 9:50 AM	Band Division Business Meeting	Ronnie Gleason	Mississippi/Delta	Band
9:00 – 9:50 AM	CNAfME Music Teacher Educator BYO Breakfast and Meeting	Dr. Edward McClellan	Executive Boardroom	CNAfME Summit
9:00 – 9:50 AM	An Introduction to Jazz Performance Skills and Techniques for Trombone: The Bordogni Jazz Project	William Ford	Natchez/Sam Clemens	Jazz
10:00 – 10:50 AM	Teaching with Modern Band	Dr. Daniel Isbell, Dr. Karron Brown	Mississippi/Delta	Band
10:00 – 10:50 AM	Did You Hear That? Strategies to Prepare Your Ensemble for Success at Contest	Dr. David Saccardi	Natchez/Sam Clemens	Orchestra
10:00 – 10:50 AM	LMEA Research Session (titles listed on separate page)	Dr. Edward McClellan	Cypress I	General
11:00 – 11:50 AM	The Musician's Diet - A Well Rounded Repertoire	Dale Warren	Mississippi/Delta	Band
11:00 – 11:50 AM	Enhancing Fluency in Music Literacy	Dr. Cecilia Kang, Dr. Jason Bowers, Dr. Simon Holoweiko, Dr. Shannon McDonald	Natchez/Sam Clemens	General
1:00 – 1:50 PM	Bring Music Back to the Rehearsal	Dr. Rodney Dorsey	Mississippi/Delta	Band
1:00 – 1:50 PM	General Collegiate Summit Meeting	Dr. Edward McClellan	Riverboat	CNAfME Summit
1:30 – 2:20 PM	All-State Orchestra Concert	Dr. Frank Diaz	Premier III & II	Orchestra
2:00 – 2:50 PM	Not Your School of Education's Classroom Management Tips and Tricks for the MUSIC Classroom	Dr. Kenna Veronee	Natchez/Sam Clemens	CNAfME Summit
2:00 – 2:50 PM	Bass Trombone: More Than a Big Tenor Trombone	Bill Rose, BJ McGibney, Dr. J. Mark Thompson	Mississippi/Delta	Band
2:00 – 3:30 PM	CBDNA Business Meeting	Dan McDonald	Executive Boardroom	CBDNA
2:00 – 2:50 PM	LBA Business Meeting	Jessica Fain	Riverboat	LBA
3:00 – 3:50 PM	LMAA General Membership Meeting	Katie Codina	Riverboat	LMAA
3:00 – 3:50 PM	The First 100 Days: What Every New Music Director Should Know	Dr. Anthony Pursell	Natchez/Sam Clemens	CNAfME Summit



SIGN UP FOR FOR THE 2022-23 SEASON



www.lmcgpc.org



GUARDIAN
TRAVEL & FUNDRAISING

**Domestic and
International Travel
&
14 Fundraisers**

**Travel and Fundraise
All In One Place!**

GuardianTravelGroup.com
GuardianFundraising.com



*Have you ever wanted to
Jam with the pros??*

**YOUR
STUDENTS
CAN!!!**

Perform on stage with
professional musicians!

Trade solos with masters
of their craft!

See how it feels to play
in the pocket and
get in the groove!

Learn how to start gigging!

- Lead by a licensed educator
- Aligned with NAFME Standards
- Experiential Learning for your students
- Professional musicians perform WITH the students,
not FOR the students
- Learn the tips and techniques used by pros
- Jazz, Blues, Pop, Commercial Music, and more!

www.bigjoekennedy.com/spread-the-jam





LOUISIANA MUSIC EDUCATORS ASSOCIATION

2022 PROFESSIONAL DEVELOPMENT CONFERENCE

3:35 – 3:40 PM	LAJE Hall of Fame	Doug Stone	Premier III & II	Jazz
3:40 – 4:30 PM	All-State Jazz Band Concert	Darmon Meader	Premier III & II	Jazz
4:00 – 4:50 PM	Building Your Band Back Better: Techniques to Energize and Motivate Today's Beginning Band Students	Richard Canter	Natchez/Sam Clemens	CNAfME/ Band
4:00 - 4:40 PM	Demystifying the Horn: A Practical Approach to Horn Pedagogy for Music Educators	Jim Price	Mississippi/Delta	Band
4:00 - 6:00 PM	American String Teachers Assn. LA-ASTA State Chapter Meeting	Annie Young-Bridges	Executive Boardroom	Orchestra
4:45 – 5:45 PM	Reading Session – LAJE Jazz Band	Doug Stone	Premier III & II	Jazz
5:00 – 5:50 PM	Articulation Through Labanotation: A Visual, Kinesthetic Approach to Teaching Musical Style and Expression	Dr. Shaun Popp	Natchez/Sam Clemens	Band
5:00 – 5:50 PM	Hill Day Planning Session (All are Welcome)	Ginny Medina-Hamilton	Mississippi/Delta	General/ LALF
6:30 – 7:30 PM	Jazz Division/LAJE Business Meeting	Doug Stone	Bayou-Levee	Jazz
7:00 – 7:50 PM	Loyola University Wind Ensemble	Dr. Serena Weren	Premier III & II	Band

MONDAY, NOVEMBER 21, 2022

Conference Registration in Hotel Atrium:	8:00 AM – 11:00 AM	Scotty Walker, Chair
Commercial Exhibits in Premier I:	8:00 AM – 12:00 PM	Joshua Stearman, Chair

TIME	SESSION	PRESENTER	LOCATION	DIVISION
8:00 – 8:50 AM	Commonly Heard Problems at Band Assessment and How to Fix Them <i>sponsored by Louisiana Music Adjudicators Association</i>	Sheily Bell, Katie Codina, Robin Daigle, Craig Millet	Natchez/Sam Clemens	CNAfME Summit/ Band
9:00 – 9:50 AM	Wage Music; Making Your Program Indispensable Through Connection	Dr. Milt Allen	Bayou-Levee	CNAfME Summit
9:00 – 9:50 AM	Mentorship Roundtable, featuring 2021-22 LMEA Mentors and Mentees	Carolyn Herrington, James Square, moderators	Natchez/Sam Clemens	General/DEI
9:00 – 9:50 AM	Why Leads to How: Teaching Musical Decision-Making	Dr. Simon Holoweiko Tyler Austin	Mississippi/Delta	Band
10:00 – 10:50 AM	Somebody's Watching You! The Power of Practice Observation in the Group Classroom	Margaret Brown	Bayou-Levee	CNAfME Summit
10:00 – 10:50 AM	Teaching Beyond Performance Achievement (Sponsored by Phi Beta Mu)	Abby South, Jessica Fain	Natchez/Sam Clemens	Band
10:00 – 10:50 AM	Budget Sight-Reading Tips in Cut Time	Dr. Anthony Pursell	Mississippi/Delta	Band
11:00 – 11:50 AM	How to Build Talent Slowly, By Understanding Myelin	Jeremy Dowden	Bayou-Levee	CNAfME Summit
11:00 – 11:50 AM	Flex Scoring-Quality Repertoire Options for Bands with Limited Instrumentation	Timothy Pardue	Natchez/Sam Clemens	Band
11:00 – 11:50 AM	Artistic and Systematic Motivations to Shorten the Learning Curve	Scott Casagrande	Mississippi/Delta	Band
12:00 – 1:15 PM	Phi Beta Mu Luncheon and Meeting	Karen Dusenberry	Cypress I	PBM
1:30 – 2:00 PM	All-State Guitar Ensemble Concert	Jeremy Garcia	Premier III & II	Guitar

SINCE 1949



WORLD'S FINEST[®] C H O C O L A T E

WE FUND COMMUNITIES™



Check your profit



Find your sales rep

VIRTUAL BOOSTER CLUB.COM
Dollar-for-Dollar Program

EASIEST. FUNDRAISING. EVER.

RENT AN INSTRUMENT, EARN EQUAL DOLLARS FOR YOUR PROGRAM

- High-Quality New & Like New Options
- Professional and Timely Service
- Hassle Free Online Rental
- Free Shipping to Home or School

WE HANDLE ALL THE RENTAL ASPECTS AND TRACKING AND YOU EARN MONEY FOR REPAIR
OR NEW BAC APPRENTICE, ARTIST, HANDCRAFT OR BAC MARCHING INSTRUMENTS.

IT'S EASY AND REWARDING!

SIGN UP TODAY!



LAFAYETTE
Music
COMPANY

BAND INSTRUMENTS
INSTRUMENT REPAIRS
BAND ROOM FURNITURE
BAND UNIFORMS
SOUND SYSTEMS • GUITARS
AMPS • DRUMS
KEYBOARDS • PIANOS
ORGANS

WILL GREEN

BAND DEPARTMENT MANAGER

LAFMUSIC.COM

337.984.3700

LAFAYETTE | LAKE CHARLES

Stanbury
UNIFORMS

Mp
MARCEAUX
PHOTOGRAPHY

Marcia Arceneaux
member:
Professional Photographers
of America
NAFME - LMEA
LA ACDA

Band and Choir Portraits - Dynamic Group Composites
Senior Banners - Event Photography





LOUISIANA MUSIC EDUCATORS ASSOCIATION

2022 PROFESSIONAL DEVELOPMENT CONFERENCE

2:15 – 2:20 PM	Phi Beta Mu Band Director and Contributor of the Year	Karen Dusenberry Glynn Dagenhard	Premier III & II	Band
2:20 – 2:30 PM	Outstanding Young Music Educator Award Tom Wafer Outstanding Administrator Award Robert L. Wilhite Award, Standard of Excellence Award Outstanding Contributor Award, Distinguished Legacy Award	Scotty Walker	Premier III & II	LMEA
2:30 – 3:20 PM	All-State Concert Band Concert	W. Dale Warren	Premier III & II	Band
3:30 – 4:20 PM	All-State Symphonic Band Concert	Dr. Rodney Dorsey	Premier III & II	Band



Read BIOS
of
Conductors, Presenters
Guest Performances

Read ABSTRACTS
for
Graduate Student
Research Showcase



Graduate Student Research Showcase

Saturday, November 19, 2022 ♦ **1:00 - 3:00 pm**

Active versus Passive Motivational Orientations in Peer-Assisted Learning:
Applications in Music Performance

Joseph Casselberry, PhD Candidate, Louisiana State University

A Multiple Case Study of Adolescent Piano Students: Examining
Motivation through the Lens of Interest Development

Carla L. Salas-Ruiz, PhD Candidate, Louisiana State University

Decisions, Agency, and Implementation of Curriculum by Band Directors:
An Inquiry Through Curriculum Theory

Christopher Song, PhD Candidate, Louisiana State University

Implementation of Trauma-Informed Practices at an Afterschool
Music Program for Children: A Case Study of Teachers

Abby L. South, PhD Candidate, Louisiana State University

An Examination of Self-Efficacy Beliefs Among Pre-Service
Music Educators During the Covid-19 Pandemic

Yulene Velasquez, PhD Candidate, Louisiana State University

LMEA Research Sessions

Sunday, November 20, 2022 ♦ **10:00 - 10:50 am**

The Perceptions, Experiences, and Stories of Tied-Migrant Music Educators:
How the Personal and Professional Blend

Rachel Boyles, Louisiana State University

Things are Not Always as They Seem: Discrepancies in How Novice Musicians
Assess Their Own Practice

Margaret Brown, University of Texas at Austin

The Art of Rhetoric, Music, and the Teamwork Behind a Performance

Ella Victoria Aubrey Castro, Northwestern State University of Louisiana

Ethnic and Multicultural Diversity in Music Basals Before 1900

Dr. Colleen Pinar, Assistant Professor, Northwestern State University of Louisiana

Female Representation in TMEA Honor Jazz Bands

Dr. Colleen Pinar, Assistant Professor, Northwestern State University of Louisiana

The Status of School Orchestra and String Programs in Louisiana

Dr. David Saccardi, Assistant Professor, Louisiana State University

Music Appreciation in High School Music Programs in Israel

Sharon Lagon Rozenbaum and Dr. Atara Isaacson, Bar Ilan University, Israel

Preservice Teacher Self-Confidence

Dr. Kenna Veronee, Assistant Professor, University of Louisiana Monroe

COVID-19 pandemic: impact on young choral singers and the
possible coping strategies used to mitigate that impact

Yulene Velásquez, Louisiana State University



JOIN THE PRIDE —

- When I was young, I took private music lessons at the Community Music School of Southeastern Louisiana University. I knew from then on that the Pottle Music Building (where lessons took place) would be a second home to me, a familiar place, a place of learning and music. Being a part of Southeastern's music department has been one of the best experiences, and it has more than prepared me for my dream career as a music teacher."

~Emily Miller, Southeastern Alumni

- When the time came for me to consider college, Southeastern Louisiana University was my top choice. I knew that this was the place where I wanted to learn from the moment I heard the Wind Symphony perform a concert at the Columbia Theater in Downtown Hammond. I was provided with so many incredible opportunities in both my undergraduate and graduate experiences.

~Lindsey Willard, Southeastern Alumni

AUDITION DATES —

- January 28, 2023
- March 11, 2023
- March 25, 2023
- April 22, 2023



**Music and
Performing Arts**

SOUTHEASTERN LOUISIANA UNIVERSITY

- Bachelor of Music-Performance
- Bachelor of Music-Education
- Bachelor of Music-Jazz Studies
- Minor in Music

Celebrating LMEA's 2022 Award Recipients

LMEA HALL OF FAME



Craig S. Millet



Greg A. Oden



Syll-Young Lee Olson



Lee Hicks

LMEA DISTINGUISHED LEGACY



Patrick Deaville

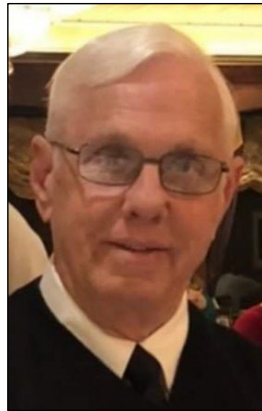

Bruce W. Lambert

LMEA STANDARD OF EXCELLENCE



Jessica Fain
Bluff Middle School

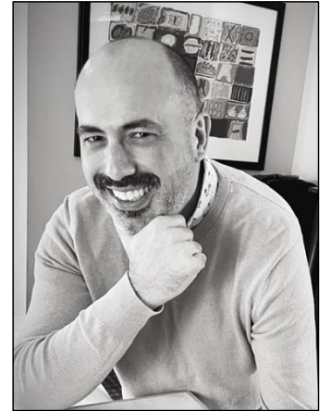

Eric LeBlanc
Paul Breaux Middle School I

ROBERT L. WILHITE AWARD OF EXCELLENCE



Aleisa Hudlow
Natchitoches Central High School

OUTSTANDING YOUNG MUSIC EDUCATOR



Alyxis Mayeaux
Brusly High School

TOM D. WAFER OUTSTANDING ADMINISTRATOR



Shelby Ainsworth
West Monroe High School

Read the bio of
each recipient and a
description of each award.



Use your phone's camera
to scan the QR Code.

Centenary
COLLEGE OF LOUISIANA

hurley
school
of music

WHAT WILL YOU BECOME AT THE HURLEY SCHOOL OF MUSIC?

Earn a Bachelor of Arts in Music with optional concentrations in Performance, Choral Music, Composition or Sacred Music or a Bachelor of Arts in Vocal Music Education (K-12).

Full-Tuition Scholarships Available!

LEARN MORE AT CENTENARY.EDU/MUSIC



LOUISIANA
CHRISTIAN
UNIVERSITY

LOUISIANA CHRISTIAN UNIVERSITY DEPARTMENT OF MUSIC

Louisiana Christian University offers students a music education rooted in the liberal arts tradition. Degrees include:

- + Bachelor of Arts in Music
- + BA in Music: Piano Studies
- + BA in Music: Vocal Studies
- + BA in Music & Worship Leadership
- + B.M. K-12 Education, Instrumental Music
- + Music Minor

Learn more about our comprehensive music programs & world-class faculty at www.lacollege.edu/music



1.800.487.1906 | www.lacollege.edu/music

WHY TRI-M?



IT'S THE **ONLY**
NATIONAL HONOR
SOCIETY FOR
STUDENT MUSICIANS
IN THE COUNTRY.

EVERYONE WINS WITH A TRI-M CHAPTER.

Start a Chapter today
in just 3 easy steps!



Tri-M Music
HONOR SOCIETY®

music honors.com



Students in grades 6-12
PERFORM. LEAD. SERVE.



2022 LMEA All-State Treble Chorus

Dr. Rosephanye Powell, Conductor

Steve Gustafson, Accompanist

CONCERT PROGRAM

to be selected from the following

Sicut Cervus	Rosephanye Powell
Dies Irae	Z. Randall Stroope
O Love	Elaine Hagenberg
I Want to Die While You Love Me	Rosephanye Powell
Malala	Joan Szymkol
Still I Rise	Rosephanye Powell

2022 LMEA All-State Treble Chorus Members

SOPRANO 1

Sarah-Grace Couvillon
Angelina Culotta
Annabelle Farizo
Kailyn Frierson
Alexandra Gramby
Mia Johnston
Samantha Mouledoux
Jaiden Partain
Taryn Pearson
Ava Roe
Sophia Schafer
Dezi Starr
Adalee Vaughan
Laurel Williams

Vandebilt Catholic
Baton Rouge Magnet
Hahnville
Caddo Magnet
North Vermilion
North Vermilion
Archbishop Chapelle
Morgan City
Airline
Grant
Baton Rouge Magnet
Vandebilt Catholic
South Lafourche
Baton Rouge Magnet

ALTO 1

Alloysia Brumfield
Abbey Caruso
Elanor Cate
Layne Collier
Gabrielle Conway
Gabriella Crochet
Kaelyn Deshautelle
Veronica Galliano
Samia Holliday
Char'Niyah Lars
Victoria Perry
Jordan Sereal
Ashton Warren
Vanessa Weeden
Isabella Wiley

Ponchatoula
Slidell
West Monroe
Mandeville
Cabrini
Morgan City
Avoyelles Public Charter
Central Lafourche
Hammond Magnet
C. E. Byrd
Sumner
Abbeville
Sulphur
St. Amant
Avoyelles Public Charter

SOPRANO 2

Rachel Augustine
Addisyn Badeaux
Claire Browning
Mariane Ferreira
Chyanne E. Klein
Bryanna Lacey
Madison Land
Eden Lee
Mandy Rodriguez
Kayla Ruiz
Chloe Schexnaider
Kinsey Waits
Ava Williams
Kate Yanov

LSU University Lab
Ovey Comeaux
Airline
South Lafourche
Ponchatoula
Caddo Magnet
Tioga
Airline
Morgan City
Ponchatoula
Ovey Comeaux
North Vermilion
West Monroe
Providence Classical

ALTO 2

Addison Camacho
Courtney Carroll
Arinae Ellis
Mary Clare Fisher
Ava Heims
Abigail Johnson
Madisyn Johnson
Aniyah Lane
Kennedi Leger
Jenifer Maya
Raygen Monk
Jayme Riddle
Beauxie Sherman
Summer Thomas
Thelma Toussant

Airline
Cabrini
Hahnville
Caddo Magnet
LSU University Lab
Pineville
Avoyelles Public Charter
Hammond Magnet
Tioga
A. M. Barbe
West Monroe
Pearl River
Airline
Magnet Academy for the Cultural Arts
St. Joseph's Academy

LMEA ACADEMIC AWARDS

LMEA recognizes All-State members in grades 10-12 who have also attained academic excellence.

A student must have a cumulative GPA of 3.5 or higher.

Tenth graders receive a certificate.

Eleventh and twelfth graders receive a medallion.



Bios

Conductors and Presenters Guest Performances

Use your phone's camera to scan the QR code.



FIERCE IS WHAT WE ARE.

The LSU College of Music & Dramatic Arts is highly regarded throughout the nation for its comprehensive, field-based curriculum, an outstanding record of accomplishment by its graduates, and the research expertise of its faculty. By leveraging this expertise and drawing on our deep cultural roots, we vigorously push the boundaries of arts and teaching into the modern era.

FIERCE FOR THE FUTURE



Visit lsu.edu/cmda/music to learn more.
225-578-3261 // musicadmissions@lsu.edu



2022 LMEA All-State Mixed Choir

Dr. Julie Yu-Oppenheim, Conductor

Dr. Richard Seiler Accompanist

CONCERT PROGRAM

to be selected from the following

Heilig	Felix Mendelssohn
Veni Sancte Spiritus	W.A. Mozart
Fire (Gomin)	Katerina Gimon
Lay a Garland	Robert Pearsall
And He Blessed My Soul	Anita Watkins-Stevens
Himne	Roelof Temmingh

2022 LMEA All-State Mixed Choir Members

SOPRANO 1

Katelynn Allen	Airline
Katelyn Bush	Pineville
Chloe Dykes	West Monroe
Svana Graley	West Monroe
Kolby Griffin	Baton Rouge Magnet
Keely Henry	Airline
Elena Kelly	St. Joseph's Academy
Neely Khan	St. Louis Catholic
Ella Kornfuhrer	Mandeville
Caroline LeBlanc	West Monroe
Randilyn LeJeune	A. M. Barbe
Addison Macha	St. Joseph's Academy
Kit Malley	West Ouachita
Kyndall McCarthy	West Monroe
Emily Pope	Alexandria Senior
Zoe Scarton	St. Joseph's Academy
Christina Scherer	Bolton
Ellie Spencer	West Monroe
Belle Tassin	Mandeville
Emily Vennen	St. Joseph's Academy

SOPRANO 2

Ada Couvillion	Avoyelles Public Charter
Anna Crasto	St. Joseph's Academy
Mary Jo Dardis	St. Joseph's Academy
Addalynn Day	West Monroe
Dorcia Gillam	Avoyelles Public Charter
Lily Griffith	Caddo Magnet
Rheanna Holden	North Vermillion
Kate Langlois	Dutchtown
Morgan McCorvey	Pineville
Jacey McKenna	A. M. Barbe
Ella Powell	West Monroe
Anastasia Redmann	St. Mary's Dominican
Simone Riley	The Dunham School
Cassie Robbins	LSU University Lab
Arien Thibodeaux	Comeaux
Ashlyn Trahan	Ponchatoula
Ashlyn Underwood	West Monroe
Laelynn Vega	Walker
Emily Villars	Ponchatoula
Sophia Willett	Airline

ALTO 1

Selene Baham	Sumner
Viley Kate Borne	Avoyelles Public Charter
Zoey Craig	Tioga
Kathryn Fine	St. Mary's Dominican
Jenna Garner	Central Lafourche
Tess Hoychick	Vandebilt Catholic
Ainsley Laval	Airline
Ella Matherne	Hahnville
Brenley Murray	LSMSA
Heidi Osborne	Open Door Christian Academy
Laina Parkman	Ruston
Sofia Quispe	Cabrini
Annelis Rios-Gonzalez	Central Lafourche

Addison Smith
Karlie Sonnier
Audrie St. Cyr
Cassandra Steudlein
Chloe Sylve
Emma Wale
Essence Walton
Haven Wilhite

ALTO 2

Avery Ballance
Bre Boutwell
Kaylea Brown
Georgia Foote
Elise Ford
Alexa Garcia
Laura Hamilton
Brooklyn Howard
Bailey LeBlanc
Sydney LeBlanc
Kennedi Lenard
Emma Lockeby
Kelsi Montgomery
Nona Nielsen
Jillian Norman
Chloe Pace-Gallo
Ashlynn Rice
Annabelle Richardson
Kessie Stewart
Abigail Traylor

TENOR 1

Cooper Bennett
Timothy Bruney
Charles Bubenzer
Christian Byrd
Marco Canizaro
Evan Dayries
Delvin Declouet
Grayson Deutscher
Kaleb Dobbins
Nathaniel Francis
Jalyn Gottschalk
Libby Heard
Texira Jackson
Jeremiah McKinney
Hudson Osman
Chase Sandlin-Manning
Matthew Peyton Strickland
Noah Trekell
Jackson Whitlow
Isaiah Wingard

TENOR 2

Jaxson Aymond
Gavin Benton
Christian Bourgeois
Baker Brooks
Ethan Buenafe

Sulphur
Morgan City
Slidell
Central
Airline
LSMSA
Airline
West Monroe

West Monroe
West Monroe
Ouachita Parish
Baton Rouge Magnet
A. M. Barbe
Vandebilt Catholic
Vandebilt Catholic
Airline
North Vermillion
Acadiana
West Ouachita
Ouachita Parish
Baton Rouge Magnet
West Monroe
West Monroe
Airline
Caddo Magnet
St. Amant
The Dunham School
Mandeville

Vandebilt Catholic
Abbeville
Pineville
Holy Cross
Catholic
Catholic
Acadiana
West Monroe
Avoyelles Public Charter
LSU University Lab
The Willow School
Bolton
Ponchatoula
Alexandria Senior
Avoyelles Public Charter
Mandeville
West Ouachita
Caddo Magnet
Catholic
Destrehan

Avoyelles Public Charter
Central
Destrehan
Catholic
Baton Rouge Magnet

Malcolm Caffery
Luke Chenevert
Errol Chouest
Aidan Fuhrmann
Bradford Hebert
Harry Hoben
Levi Kennedy
Katelyn Leflore
Colton Matherne
Hayden Racca
Samara Swanberg
Tyler Sykes
Aaron Taylor
Braden Tucker
Bradley Wilson

BASS 1

Andrew Abbott
Garner Allen
Reese Arabia
Christopher Bradford
Eli Bradford
Everett Cate
Xander Cox
Peyton Davidson
Ben Hader
Tyler Kilburn
A. J. Lambert
Carson LeMaire
Coy Lyles
Bode McDaniel
Braeden Orgeron
Nathan Price
J. Adler Rice
Ammon Rich
Cole Sindelar
Adam Weyermuller

BASS 2

Maddox Collier
Andrew Courville
Jeremiah Cummings
Alexander Franklin
Riley Gary
Aidan Hales
Charles Heard
Steven Henton
Nicholas Hroch
Cameron Loubat
Jordan Murray
Henry Perrine
Seth Plaisance
William Rhys
Graham Sellers
Kevin Sims Jr.
Jacob St. Mary
Austin Stroder
Luke Thibodeaux
Alexander Walser

North Vermillion
Avoyelles Public Charter
LSMSA
Tioga
Pineville
Tioga
Baton Rouge Magnet
Tioga
Catholic
Hahnville
Grant
Baton Rouge Magnet
Woodlawn
C. E. Byrd
Alexandria Senior

Pineville
Ruston
North Vermillion
Terrebonne
The Willow School
West Monroe
Terrebonne
West Monroe
Baton Rouge Magnet
Holy Cross
Baton Rouge Magnet
North Vermillion
West Monroe
Ponchatoula
Hahnville
Pineville
Catholic
Airline
Central
Providence Classical

Mandeville
North Vermillion
Baton Rouge Magnet
Mandeville
Sulphur
Destrehan
Zachary
Alexandria Senior
Airline
Holy Cross
LSMSA
The Willow School
Hahnville
Baton Rouge Magnet
Catholic
West Ouachita
A. M. Barbe
Sulphur
Vandebilt Catholic
Holy Cross



Make Music at NSU

- Personally small, but large enough for major opportunities
- Our numerous performing ensembles consist of both Music majors and students majoring in other fields of study
- Over \$1.4 million in annual music scholarships
- Music degrees:
 - Music education
 - Music performance
 - Sacred music
 - Music Business
 - Masters in music performance and music education (*Graduate Assistantships available*)
- Faculty who are outstanding in their field as educators and active performers



Music
DEPARTMENT @ NSU

318-357-4522

music.nsula.edu



The Dear School of
CREATIVE & PERFORMING ARTS
CAPA

NSU's Dear School of Creative and Performing Arts (CAPA) is dedicated to creating a diverse, inclusive and equitable experience for all students, faculty and staff. CAPA will not tolerate racism or discrimination and is committed to creating a fair, empathetic, and just environment.



2022 LMEA All-State Orchestra

Dr. Frank M. Diaz, Conductor

CONCERT PROGRAM

to be selected from the following

Overture to La Forza del Destino	Verdi
Symphony No. 1 "Afro American," Movement II	William Grant Still
Symphony No. 9, Movement IV	Dvorak

2022 LMEA All-State Orchestra Members

VIOLIN 1

Calvin Alexander	Caddo Magnet
Phillip Antis	Metairie Park Country Day
Ana Baltazar-Lorenzo	Natchitoches Central
Robert Blaney	Lafayette
Reuben Burgess	Cecilia
Alastair Deng	Benjamin Franklin
Grace Fortune	Benjamin Franklin
Oliver Gallagher	Ovey Comeaux
Chloe Harris	Benjamin Franklin
Julia Jiang	A. M. Barbe
Ivy Joseph	Caddo Magnet
Jai Koticha	Caddo Magnet
Mason Kwon	Metairie Park Country Day
Daniel Lee	Jesuit
Diego Martinez	Caddo Magnet
Gabriel Pennison	Airline
Noel Strange	Caddo Magnet
Sophia Vu	Northshore

VIOLIN 2

Keiffer Ary	The Willow School
Lucy Baker	Lafayette
Amiyaa Brown	Caddo Magnet
Jessica Chu	Caddo Magnet
Isabella Hamilton	Captain Shreve
Amiri Hardy	Benjamin Franklin
Natalie Hyde	Natchitoches Central
Nithya Jones	Baton Rouge Magnet
Siyeon Joo	Episcopal School of Acadiana
Ethne Killgore	New Iberia Senior
Daniel Liu	Baton Rouge Magnet
Samuel Martin	Ovey Comeaux
John McGann	Caddo Magnet
Usha Ramdall	The Willow School
Ta' Leah Reed	Baton Rouge Magnet
Haotian Tan	Baton Rouge Magnet
Kamran Vienne	Baton Rouge Magnet
Christina Zhu	Baton Rouge Magnet

VIOLA

Emma Felton	Baton Rouge Magnet
Noah Henderson	The Willow School
Parker Hofmann	Caddo Magnet
Gordon Lepp	Ouachita Parish
Grace Nida	Caddo Magnet

Hailey Parker	Baton Rouge Magnet
Annette Pelle	Redeemer
Jeffrey Schneider	LSMSA
John Tate	Baton Rouge Magnet
Roberto Villatoro	Baton Rouge Magnet

CELLO

Charlie Antis	Metairie Park Country Day
Nijel Baddoo, Jr.	The Willow School
Nicolas Cooker	The Willow School
Lisa Doan	A. M. Barbe
Jenny Lee	Leesville
Hanson Lieu	Haynes Academy
Raymond Liu	Baton Rouge Magnet
Kavia Mallik	Haynes Academy
Adrian Raymond	Dunham
Amaan Shafi	Baton Rouge Magnet
Henry Vu	Northshore
Amy Yan	Baton Rouge Magnet

BASS

Alayna Dees	LSMSA
Thomas Diamond	Baton Rouge Magnet
Samuel Domingue	A. M. Barbe
Camara Dupree Jr.	Patrick Taylor
Imani George	Baton Rouge Magnet
Carlos Lee	Baton Rouge Magnet
Leif Nation	Natchitoches Central

FLUTE

Natalie Godfrey	St. Amant
Maria Espinoza	Lafayette
Braelyn Chapman	Denham Springs

OBOE

Ellie Amedee	Dutchtown
Duston Sherwin	West Monroe
Selena Stafford	Walker

BASSOON

Caymen Tureau	St. Amant
Elizabeth Corrent	West Monroe

CLARINET

Marguerite Lobell	St. Amant
Blake Fontenot	Lafayette
Na'imah Harley	Mandeville

BASS CLARINET

Elizabeth Becnel	St. Amant
------------------	-----------

TRUMPET

Anais Chavez	Destrehan
Caden McCardle	Sulphur
Thomas Lashley	West Monroe

FRENCH HORN

Jacob Weber	Dutchtown
Jakobi Green	DeRidder
Hannah Miles	Dutchtown
Zoe Heim	Haynes Academy

TROMBONE

Jeremy McGee	Walker
Scott Lacy	Destrehan

BASS TROMBONE

David Smith	Lafayette
-------------	-----------

TUBA

Alex Mills	Benton
------------	--------

PIANO

Hailey Phan	Baton Rouge Magnet
Ethan Bolyer	Pineville

PERCUSSION

Brian Blanchard	H. L. Bourgeois
Jaedyon Garner	Lafayette
Cade Crochet	Hahnville

LMEA ACADEMIC AWARDS

LMEA recognizes All-State members in grades 10-12 who have also attained academic excellence.

A student must have a cumulative GPA of 3.5 or higher.

Tenth graders receive a certificate. Eleventh and twelfth graders receive a medallion.

Loyola School of Music and Theatre Professions



PERFORMANCE POPULAR+COMMERCIAL MUSIC
COMPOSITION JAZZ STUDIES MUSICAL THEATRE
MUSIC EDUCATION MUSIC THERAPY THEATRE
MUSIC INDUSTRY STUDIES HIP HOP+R&B



MORE INFORMATION:

Gloria Hill
Admissions Counselor
gscosenz@loyno.edu

Dr. Jeffrey Albert, Ph.D.
Director,
School of Music + Theatre Professions
jvalbert@loyno.edu

Apply today!

apply.loyno.edu

AUDITION DATES:

January 21
February 4
March 18





2022 LMEA All-State Jazz Ensemble

Darmon Meader, Conductor

CONCERT PROGRAM

to be selected from the following

Switch In Time	Sammy Nestico
Stolen Moments	Oliver Nelson, arr. Paul Jennings
Avalon	Al Jolson, Buddy DeSylva, and Vincent Rose, arr. Dave Cavanaugh
And The Band Played On	Tom Kubis
Day Dream	Billy Strahorn, arr. Lennie Niehaus
Camp Vamp	Darmon Meader
I Won't Dance	Jerome Kern, arr. Cy Payne
Afro Blue	Mongo Santamaria, arr. Michael Philip Mossman

2022 LMEA All-State Jazz Ensemble Members

ALTO SAXOPHONE

Sam Korn	Haynes Academy
Ashton Aucoin	St. Michael the Archangel

TENOR SAXOPHONE

Colton Coffey	Catholic
Luc Arceneaux	Ponchatoula

BARITONE SAXOPHONE

Stevens Taylor III	Woodlawn
--------------------	----------

TRUMPET

Kellen Meyers	Covington
Justin McCarra	Covington
Owen Finch	Baton Rouge Magnet
Morgan Davis	Fontainebleau
Russell Love	Baton Rouge Magnet

TROMBONE

Eli Fisher	Fontainebleau
Aidan Semien	Lake Charles College Prep
Jack Roane	Haynes Academy
Andrew Heltz	Catholic

BASS TROMBONE

Matthew Robert	Fontainebleau
----------------	---------------

PIANO

Daniel West	Providence Classical Academy
-------------	------------------------------

GUITAR

Conrad Menville	Baton Rouge Magnet
-----------------	--------------------

BASS GUITAR

Livy Best	Haynes Academy
-----------	----------------

DRUMS

Andrew Messina	Baton Rouge Magnet
Aidan Harris	Denham Springs

VOCALISTS

Noah Ament	Fontainebleau
Alyssa Joseph	Huntington

LMEA ACADEMIC AWARDS

LMEA recognizes All-State members in grades 10-12 who have also attained academic excellence.

A student must have a cumulative GPA of 3.5 or higher.
Tenth graders receive a certificate.
Eleventh and twelfth graders receive a medallion.



Bios Conductors & Presenters Guest Performances

Use your phone's camera to scan the QR code.



Built on a combination of tradition and ambition,

the Louisiana Tech University School of Music continues its long legacy of training musicians, educators, and student scholars in the classical, conservatory tradition while expanding our focus to inspire innovation and interdisciplinary collaboration through the study and performance of popular styles and genres, music and audio technology, and musical entrepreneurship.



LOUISIANA TECH UNIVERSITY
SCHOOL OF MUSIC
music.latech.edu | @LaTechMusic

DEGREE PROGRAMS

Music (BA)

Education – Instrumental Music

Education – Vocal Music

Music Industry Studies

Performance

Liberal Arts

Minors

Music

Music Industry Studies

Now accepting
digital submissions
and appointments
for in-person
auditions.

For more information, visit
music.latech.edu/audition



2022 LMEA All-State Guitar Ensemble

Jeremy Garcia, Conductor

CONCERT PROGRAM

to be selected from the following

Pavan	Luis de Milan/arr. Jeremy Garcia
El Condor Pasa	arr. Jeremy Garcia
Rumba Catalan	Hansjoachim Kaps
Tangos de Triana	Jeremy Garcia
Malaguena	arr. Jeremy Garcia

2022 LMEA All-State Guitar Ensemble Members

Anthony Allen
Quincy Augusta
Noah Clarke
Allie Doiga
Andrenae Duffy
Marlon Garcia
Sean Harris

Ovey Comeaux
LaGrange
Fontainebleau
Ovey Comeaux
Ovey Comeaux
Ovey Comeaux
Denham Springs

Genevieve Lamson
Ezekiel Lopez
Brandi Nezey
Christopher Roberts
Adonis Stevens
Gabriel Thibault

Ovey Comeaux
Ovey Comeaux
Ovey Comeaux
LaGrange
Ovey Comeaux
Ovey Comeaux



LMEA State Virtual Solo Festival

for 6th - 12th grade instrumentalists and vocalists

Registrations are due by April 15, 2023

Performance videos are due by April 30, 2023

The top 10 instrumentalists' and top 10 vocalists' performances will receive a gold medal.

A recital of their video performances will be the feature of LMEA's May 12 for 12 Webinar.



Scan for more information.





SOUTHERN MISS

SCHOOL OF MUSIC



A SOUND TRADITION



THE UNIVERSITY OF
SOUTHERN
MISSISSIPPI



[USM.EDU/MUSIC](https://usm.edu/music)



SCAN HERE TO LEARN MORE



@USMMUSIC

#USMMUSIC



UNIVERSITY OF
LOUISIANA
LAFAYETTE

School of Music
& Performing Arts

Be Bold.
Be Authentic.
Be Heard.

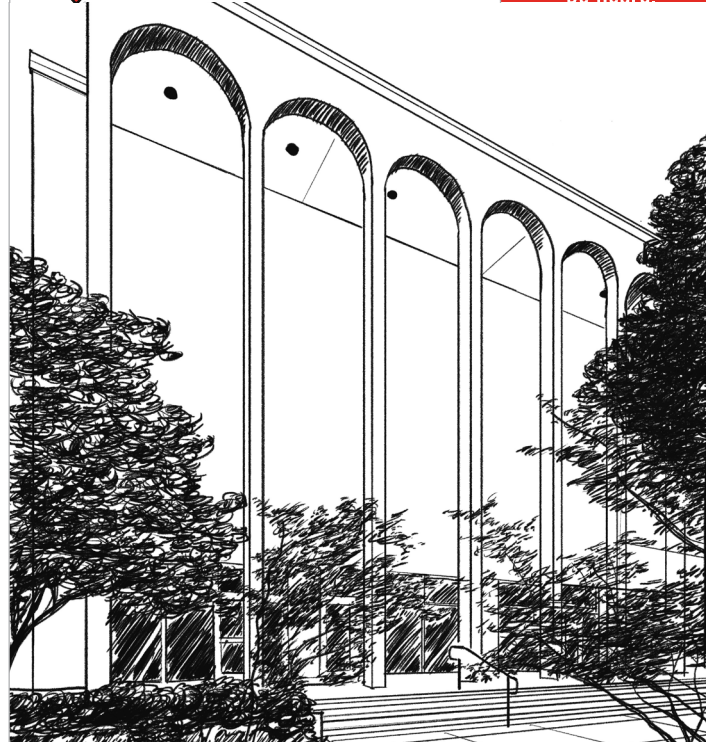

2022-2023

Entrance Auditions

Auditions are open to music
majors and anyone who would
like to join one of our ensembles.
Scholarships available!

music.louisiana.edu/register



Dec. 3

Feb. 4

String Day
Feb. 25

Mar. 11

Angelle Hall

BELHAVEN
UNIVERSITY

Music



A SOUNDWORLDVIEW

When you combine Belhaven's nationally recognized music department and your God-given talent, it creates a sound like no other. Whether you aspire for the private studio, the music classroom or the concert stage, Belhaven will challenge the way you see the world and help you find your calling as a leader in the musical arts.

601-968-5940 | @BELHAVENU | [WWW.BELHAVEN.EDU](https://www.belhaven.edu) | ADMISSION@BELHAVEN.EDU



2022 LMEA All-State Concert Band

W. Dale Warren, Conductor

CONCERT PROGRAM

to be selected from the following

Olav Trygvason, Op. 50	Edvard Grieg, arr. Chalon Ragsdale
An Unending Legacy	Barry Milner
Second Suite in F (selected mvts.)	Gustav Holst, arr. Frederick Fennell
Theme from "Green Bushes"	Percy Grainger, arr. Larry Daehn
Rolling Thunder	Fillmore, arr. Andrew Glover

2022 LMEA All-State Concert Band Members

FLUTE

Ashley Weems
Madeline Hurt
Nicole Dong
Nikolas Johnson
Madeline Viguerie
Keeley Falgout
Mischa Trams
Ella Vu
Grace Miceli

Dutchtown
A. M. Barbe
Dutchtown
Walker
Terrebonne
H. L. Bourgeois
Terrebonne
Haynes Academy
Mandeville

CONTRA BASS CLARINET

Hayden Stoute

Destrehan

ALTO SAXOPHONE

Dylan Chehebar
Collin Skinner
Mark Plaisance
Carter Domangue
Jarrett Thomisee
Cooper Belletto

Fontainebleau
West Monroe
Central Lafourche
Terrebonne
West Monroe
Haynes Academy

Loukas Naquin

Terrebonne

Emily McMillin

Iowa

Sophie Treuting

Hahnville

Kaden Armand

East Ascension

Sullivan Westerfield

Isidore Newman

Charlie Limas

DeRidder

BASS TROMBONE

Gracie Griffin

Erath

OBOE

Keira Bauer
Katherine Ashurst

West Monroe
Lafayette

TENOR SAXOPHONE

Jordan Cannon
Joshua Cox

Mandeville
Mandeville

BARITONE SAXOPHONE

James Hebert

Acadiana

BASSOON

Claire Flanagan
Braeden Stephens

Dutchtown
West Monroe

CLARINET

Claire Aucoin
Ava Woodruff
Imani Moye
Valerie Galliano
Hope Smith
Kennedi Leger
Grace Lovitt
Ashley Zuckerman
Dakota Zielinski
Amelia Ferrer
Cadence Cagnolatti
Keith Cruda
Elijah Elliott
Raquel Velez

E. D. White Catholic
Archbishop Chapelle
Parkway
Central Lafourche
Sam Houston
Tioga
Rosepine
Lakeshore
Dutchtown
Terrebonne
St. Amant
Tioga
St. Amant
Dutchtown

TRUMPET

Evan Samanie
Ian Winchell
Mark Mills
Skyler Ford
Diego Swonger
Terry Jackson
Kobe Concepcion
Dorian Berthelot
Chase Poirrier
Georgia Haneline

Central Lafourche
Destrehan
Catholic
A. M. Barbe
Archbishop Rummel
Benton
Archbishop Rummel
Math, Science, & Art West
Southside
Benton

FRENCH HORN

Tate Powell
Hannah Bell
Landon Bourg
Grace Madson
Jonathon Bergeaux
Libby Post

West Monroe
DeRidder
Central Lafourche
Airline
Jennings
A. M. Barbe

BASS CLARINET

Javeon Jackson
Kate Gray
Paul Kreamer
Sarah Foret
Kaitlyn Murphy

Ovey Comeaux
Ruston
Vanderbilt Catholic
Central Lafourche
Dutchtown

TROMBONE

Patrick Annulis
Wyatt Broussard

New Iberia
Southside

EUPHONIUM

Daniel Coleman
Nehemiah Miller
Joshua Sherman
Austin Angers
Alan Trahan

Parkway
Lafayette
Dutchtown
Lafayette
Lafayette

TUBA

Cade Baker
Layla Baldwin
Caden Breeding
Logan Pickren
Lawson Beaty
Robert (Rylan) Frank

Denham Springs
Mandeville
Ruston
Haughton
Benton
Mandeville

STRING BASS

Madeline Cheramie

Dutchtown

PERCUSSION

Matthew Almaguer
Tytus Louque
Sam Rotolo
Julian St. Pierre
Gabriel Rodrigue
Brayden Benedict
Shaunak Hanumante
Chandler Rawson

Sam Houston
Lutcher
Mandeville
Archbishop Rummel
Dutchtown
Destrehan
Zachary
West Monroe



INTERESTED IN
AUDITIONING
AT
Nicholls State?

**SCAN
HERE**



LOUISIANA MUSIC EDUCATORS ASSOCIATION



sponsor of the

State Virtual Solo Festival

for 6th - 12th grades instrumental and vocal soloists

Registrations are due by April 15, 2023

Performance videos are due by April 30, 2023

<https://www.lmeamusic.org/assessments/lmea-state-solo-assessment/>



About Our Music Program

The purpose of the Southern University Music Program is to maintain a sustainable and creative center of learning in the Department of Fine and Performing Arts and to meet the current and future needs of Southern University students. While committed to serving students from diverse cultural backgrounds, the program offers programs that develop and enhance skills in musicianship, performance, music education, music technology, professionalism, and artistic demeanor. The major goals of the music program are to promote the full development of the music major.

Bachelor of Arts in Music

Vocal Performance, Instrumental/Piano Performance

Vocal Music Education, Instrumental/Piano Music Education

APPLY TODAY!



225-771-3440



www.subr.edu/music

P. O. Box 9621 | Baton Rouge, LA 70813





2022 LMEA All-State Symphonic Band

Dr. Rodney Dorsey, Conductor

CONCERT PROGRAM

to be selected from the following

The Governor's Own	Alton Adams
A Movement for Rosa	Mark Camphouse
One Beautiful Life	Julie Giroux
Apollo Unleashed from Symphony No. 2 (Movement 3)	Frank Ticheli

2022 LMEA All-State Symphonic Band Members

FLUTE

Darick Harris
Emily Diaz
Ezra Chavez
Annabelle Lott
Morgan Daigle
Addison Guillory
Kirsten Cabato

Haughton
Dutchtown
Sulphur
Airline
Southside
A. M. Barbe
Lafayette

CONTRA BASS CLARINET

Cole DeBiaso

Dutchtown

ALTO SAXOPHONE

Jacob Bickham
Adam Samanie
Colin Acosta
Ryan Cedel

St. Amant
Central Lafourche
Central Lafourche
Catholic

TROMBONE

Seth Amedee
Tate Smith
Jarris Folse
Blaise Cormier
Jason Fan
Jacob Rispone
David Solomon

Dutchtown
St. Michael the Archangel
Central Lafourche
Lafayette
Baton Rouge Magnet
St. Amant
Airline

OBOE

Anna Grace Stricker
Lilyanna Redman

Dutchtown
St. Amant

TENOR SAXOPHONE

Owen Small
Noah Blount

Walker
Denham Springs

EUPHONIUM

Jonas Day Johnson
Cade Deroche
Zachary Johnson

Lafayette
Lafayette
Dutchtown

BASSOON

Granger Evanco
Zane Schutz

Lafayette
Doyle

BARITONE SAXOPHONE

Tristan Adolph

Mandeville

TRUMPET

Lexi Marshall
Ethan Hanks
Nicholas Willy
Daniel Valentin
Jordan Curley
Nathan George
Adam Tessmer
Mark Quarles
Thaddeaus Williams

Benton
Lafayette
Sam Houston
Lafayette
Airline
Benton
Catholic
Captain Shreve
Terrebonne

TUBA

Reed Durst
William Arnold
Isaiah Staples
Levi Hernandez

Dutchtown
Dutchtown
Central Lafourche
Lafayette

CLARINET

Cole Hewitt
Allison Hebert
Jacob Luong
Katie Paradee
Molly Freeman
Joy Dong
Natalie Harmon
Grace Bordelon
Christopher Bickley
Nhi Dao

East Ascension
Destrehan
Dutchtown
Dutchtown
Central Lafourche
LSMSA
Central Lafourche
Pine Prairie
West Ouachita
Caddo Magnet

BASS CLARINET

Karson Parnell
Austin Boudloche
Jacob Johnson

Sulphur
St. Amant
Dutchtown

FRENCH HORN

Joseph Du
Trevis Malbrough
Emily Kahler
Ian Meyers
Abegayle Shirley

Dutchtown
Central Lafourche
West Monroe
Lafayette
St. Amant

STRING BASS

Javara Williams

Caddo Magnet

PIANO

Aiden Hart

Fontainebleau

PERCUSSION

Evan Dufrene
Connor Cunningham
Dawson Green
Ethan McGee
Sammie Pitre
Micah West

Central Lafourche
Hahnville
Thibodaux
Oakdale
Central Lafourche
West Monroe

LMEA ACADEMIC AWARDS

LMEA recognizes All-State members in grades 10-12 who have also attained academic excellence.

A student must have a cumulative GPA of 3.5 or higher.

Tenth graders receive a certificate.

Eleventh and twelfth graders receive a medallion.



Bios Conductors & Presenters Guest Performances

Use your phone's camera to scan the QR code.



SUMMER DEGREE

MASTERS OF MUSIC EDUCATION

APPLICATION DEADLINE: APRIL 1, 2023

Developing master teachers and professional leaders

KEEP YOUR JOB and EARN YOUR DEGREE!

ONE TUITION RATE!

All students pay the same rate, regardless of home state!



**School of
Visual and
Performing Arts**

**4
WEEKS**

**3
SUMMERS**

**2
CONCENTRATIONS**
(INSTRUMENTAL/VOCAL)

**1
TRANSFORMATIVE
EXPERIENCE**

CONTACT

Dr. Carlton Kilpatrick
ckilpatrick@ulm.edu

Dr. Kenna Veronee
veronee@ulm.edu

**ENROLL
NOW!**

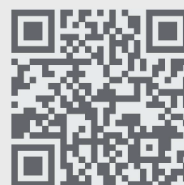

SCAN & REGISTER ONLINE
ulm.edu/admissions/apply.html



Music Scholarship & Entrance Auditions



W.A. and Dorothy Hanna
Department of Performing Arts

Nov.
13th

Feb.
5th

2022-2023

*All Instruments
& Voices*

**ALL AUDITION DAYS
BEGIN AT 2 P.M.**

Pre-Register Below:

<https://www.mcneese.edu/performingarts/music-programs-admission-and-auditions/>



AREAS OF STUDY:

BACHELOR OF ART IN LIBERAL
STUDIES

CONCENTRATION IN:

Theatre

BACHELOR OF MUSIC

CONCENTRATIONS IN:

Instrumental Performance

Music Education -

Instrumental

Vocal

Piano Performance

Vocal Performance

PERFORMING ENSEMBLES

Marching Band

Wind Symphony

Jazz Ensemble

Symphonic Band

Chamber Singers

Concert Chorale

Percussion Ensemble

Chamber Ensembles

McNeese Theatre

Bayou Players

McNEESE STATE UNIVERSITY

W.A. & Dorothy Hanna Department of Performing Arts

Box 92175, Lake Charles, LA 70605 | 337-475-5028 | www.mcneese.edu/performingarts



McNeese Performing Arts



Louisiana State University ~ A Cappella Choir

Scan with phone



Louisiana State University



Louisiana State University ~ Orchestra



Loyola University New Orleans ~ Jazz Ensemble

Scan with phone



Loyola University New Orleans



Loyola University New Orleans ~ Wind Ensemble