Estudio in Am
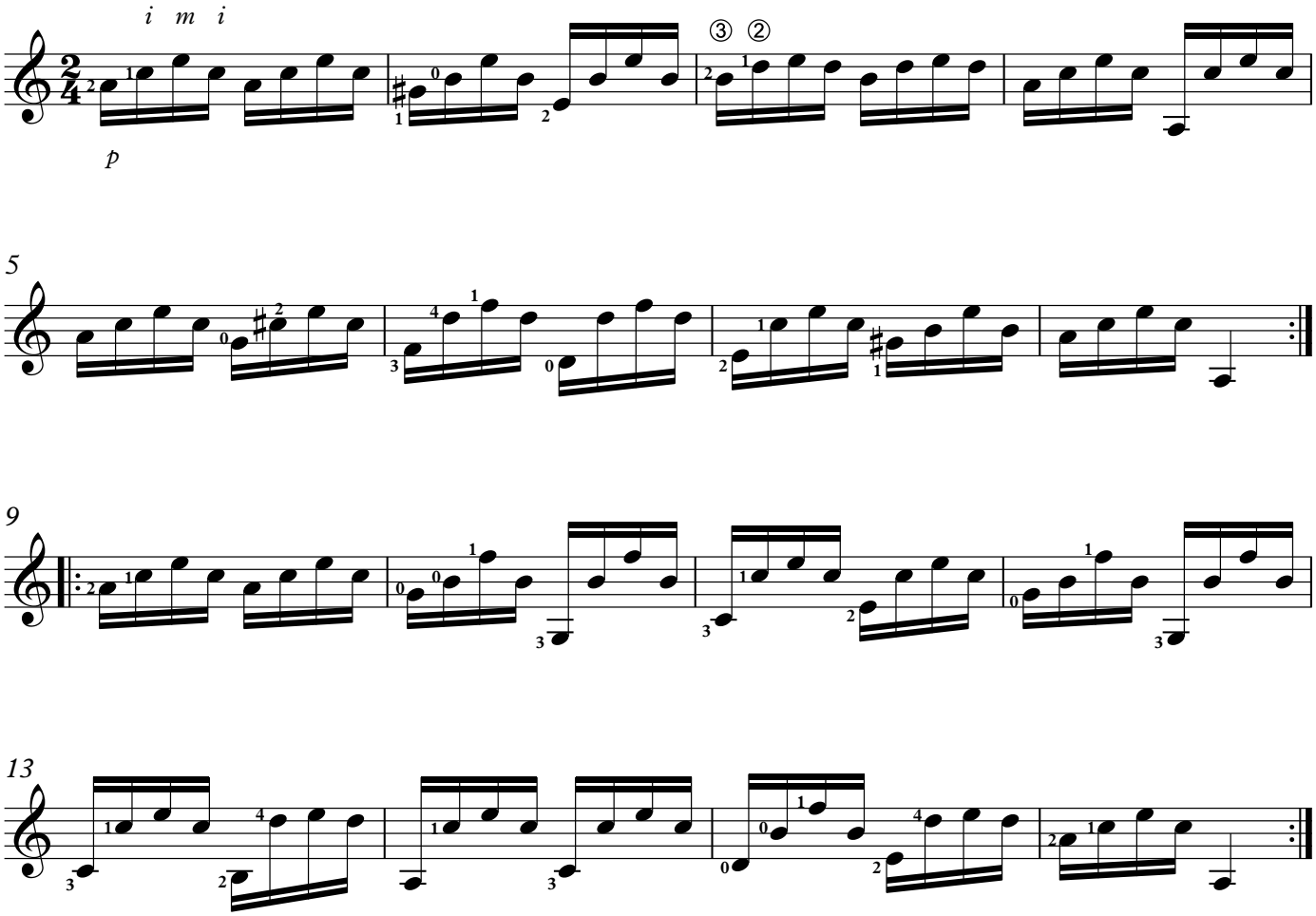
Dionisio Aguado
(1784-1849)