



# CELEBRATE MUSIC 2023

Louisiana Music Educators Association

---

Professional Development Conference  
and  
All-State Concerts

---

Treble Chorus 🌸 Mixed Choir 🌸 Orchestra 🌸 Jazz Ensemble  
Guitar Ensemble 🌸 Concert Band 🌸 Symphonic Band

CROWNE PLAZA | NOVEMBER 16-20 | BATON ROUGE



Introducing the new

# LMEA PROFESSIONAL DEVELOPMENT CONFERENCE

NEW ORLEANS, LA | HILTON RIVERSIDE | JANUARY 16-19, 2025



## WE'RE MOVING!

After over 50 years in Baton Rouge, the LMEA Conference is growing into a new space! The new venue will allow Band, Choir, Orchestra, Elementary, Piano, Jazz, Guitar, Talented Music teachers, and more to meet together and collaborate under one roof for the first time.

We're adding All-State Jr. High/Middle School band, choir, orchestra, jazz ensemble, and guitar ensemble, with plans to continue to grow into the new space. We look forward to welcoming more teachers from the developmental grades, and providing world-class clinic opportunities that we currently cannot offer such as rehearsal clinics with live ensembles, reading sessions, and more!

We're not simply moving the conference. We are building a regional event from the bottom up to meet the needs of our students and teachers in a 21st century world.

### FEATURED KEYNOTE SPEAKER



**TIM LAUTZENHEISER**

Senior VP of Education, Conn Selmer, Inc.  
*Motivational speaker for leadership*



### MORE ATTENDEES

The New LMEA Conference anticipates over 1500 attendees including students, parents, teachers, and administrators from Louisiana and across the Gulf South.



### MORE EXHIBITORS

Exhibitors from across the disciplines including elementary vendors, music publishers, and more will fill an exhibit hall 50% larger than in Baton Rouge!



### BETTER STUDENT EXPERIENCE

Our All-State students deserve the best experience possible and in New Orleans, they will have all their needs provided for in one facility. They'll be made to feel like the all-stars they are!

#ForeverMusic

[WWW.LMEAMUSIC.ORG](http://WWW.LMEAMUSIC.ORG)





On behalf of the LMEA Executive Board, I welcome you to the 2023 Louisiana Music Educators Association Professional Development Conference and All-State Activities. It is always a wonderful opportunity to learn from inspiring clinics, hear wonderful performances, and renew relationships with our fellow music educators. LMEA continues to do our best to serve you for the advancement of music education.

This weekend, you will find a wide variety of clinics available from each division. I encourage you to experience our All-State rehearsals and concerts from some of the finest student musicians in our state. We always enjoy and are elated to have our Louisiana universities perform for us. We are excited to have the combined Louisiana and Mississippi National Guard Musicians with us this weekend for a performance.

We are indebted to our collegiate and business exhibits that grace our hallways and exhibit halls each year. We are thankful you chose to be with us here this weekend to CELEBRATE MUSIC for our annual convention and hope you enjoy your stay.

Best wishes,

*Brett Babineaux*

Brett Babineaux  
LMEA President



## LMEA BOARD OF DIRECTORS

### Executive Officers

Brett Babineaux  
Lee Hicks  
Scotty Walker  
Scotty Walker

### District Directors

Robbie Freeman  
Aleisa Hudlow  
Billy Hochkeppel  
Jessica Fain-Blanchard  
Aaron Theall  
Telly Higgins  
Jim Trant  
Michele DesLattes  
Stephanie Robertson

### Division Chairs

Ronnie Gleason  
Katrice LaCour  
Greg A. Oden  
Doug Stone  
Keith James  
Victor Drescher  
Dr. Edward McClellan  
Joshua Stearman

### Ex-Officio

Carolyn Herrington  
Sharon McNamara-Horne  
Denise Howell

President  
President-Elect  
Past-President  
Executive Director

District I  
District II  
District III  
District IV  
District V  
District VI  
District VII  
District VIII  
District IX

Band  
Orchestra  
Vocal  
Jazz  
Elementary  
University-Research  
Collegiate NAFME  
Public Relations

Editor  
Webmaster  
Conference Chair (2024)

### Associate Organizations

Amy Kutz  
Alyssa Carranza  
Erin Fort  
Michael Brothers  
Annie Young-Bridges  
Kathryn Irwin  
Bill Brent  
LBA  
LAACDA  
AOSARedStickChapter  
LAJE  
LA ASTA  
LA PAS  
LMAA

### Committee Chairs

Dr. Greg Robin  
Tony McCardle  
James Square  
Tom Burroughs  
Ginny Medina-Hamilton  
Bill Brent  
Cory Craig  
Aleisa Hudlow  
Lynn Burton  
All-StateGuitarEnsemble  
Administration Advisory Council  
Diversity, Equity, & Inclusion  
LMEA Hall of Fame  
La. Advocacy Leadership Force  
La. Music Adjudicators Association  
Mentorship  
PML  
Tri-M

### Conference Chairs

Brett Babineaux  
Scotty Walker  
Lee Hicks  
Joshua Stearman  
Scotty Walker  
Tom Burroughs  
Interim Conference Chair  
Executive Director  
All-State  
Exhibits  
Registration  
LMEA Hall of Fame



## Where Kids Love to Learn Music in Louisiana

QuaverMusic brings learning to life. Our comprehensive, fully digital music curriculum is packed with engaging content for Pre-K-8. We're proud to partner with teachers across The Pelican State.

### NEW:

- Songs
- Lessons
- Activities
- Student Avatars
- and More!



Get started now at  
**QuaverEd.com/Preview**

Easy to Learn • Ready to Use  
Seriously Fun



Copyright © 2023, by QuaverEd, Inc.  
All rights reserved.



## Snap! Mobile is the essential technology platform for Louisiana school athletics and activities.

To date, Snap! Raise has helped raise over \$700 million for schools, groups, and teams. And now, with the Snap! Mobile platform and app, you have access to an even wider range of powerful industry-leading solutions.



Scan to learn more.  
[www.snapraise.com](http://www.snapraise.com)



**Handbell Musicians**  
OF AMERICA

Handbell Musicians of America is dedicated to advancing the musical art of handbell/handchime ringing through education, community and communication.



Scan to learn more

[www.HandbellMusicians.org](http://www.HandbellMusicians.org)

**ONE**

**FLAGS**

**VISUAL**

**PROPS**



**FLOORS**

**STOP**

**UNIFORMS**



**SHOP**



[www.dpgperforms.com](http://www.dpgperforms.com)







# 2023 CELEBRATE MUSIC

## THURSDAY, NOVEMBER 16, 2023

Conference Registration in Hotel Atrium: 2:30 PM – 5:00 PM ♦ 6:30 PM – 7:30 PM Scotty Walker, Chair

TIME	SESSION	PRESENTER	LOCATION	DIVISION
2:00 - 2:30 PM	All-State Treble Chorus Registration	Greg A. Oden	Hotel Atrium	Vocal
2:30 - 3:00 PM	All-State Mixed Choir Registration	Greg A. Oden	Hotel Atrium	Vocal
3:00 - 3:50 PM	An Uncomfortable Approach to the Urban Chorus Classroom for the New Choral Director	Odell Zeigler	Mississippi/Delta	Vocal
4:00 - 4:50 PM	LMAA General Membership Meeting (Vocal)	Dr. Jason Bowers	Riverboat	Vocal
5:00 - 5:50 PM	Allons Louisiane, Show Me How to Two-Step: The Cultural and Musical Impact of a School-Based Cajun & Zydeco Music Ensemble	Gregg Griffin	Bayou-Levee	DEI
7:00 – 7:50 PM	Vocal Roundtable Discussion	Michele DesLattes Amy Wakefield	Mississippi/Delta	Vocal

## FRIDAY, NOVEMBER 17, 2023

Conference Registration in Hotel Atrium: 8:00 AM – 12:00 PM ♦ 1:00 – 4:00 PM ♦ 5:00 – 6:30 PM Scotty Walker, Chair  
Commercial Exhibits in Premier I: 11:00 AM – 6:30 PM Joshua Stearman, Chair

TIME	SESSION	PRESENTER	LOCATION	DIVISION
9:00 – 9:50 AM	It's All in the Hands	Dr. Patrick Ware	Bayou-Levee	Elementary
9:00 – 9:50 AM	Horses Not Zebras: A Diagnostic Approach to Rehearsal Pedagogy	Dr. Trey Davis Luis Fabian Gonzalez	Mississippi/Delta	Vocal
10:00 – 10:50 AM	Turning the Page: Teaching Literacy Through Music	Catie Dwinal	Bayou-Levee	Elementary
10:00 – 10:50 AM	Learning Community Concerts for Recruitment and Retention	Melanie St. Cyr Emily Maurer	Mississippi/Delta	Vocal
11:00 – 11:50 AM	Read, Sing, Dance - Exploring Children's Literature	Dr. Patrick Ware	Bayou-Levee	Elementary
11:00 – 11:50 AM	The Musical Banquet: Intentional Repertoire Selection for Every Choir	Dr. Carlton Kilpatrick	Mississippi/Delta	Vocal
1:00 – 1:50 PM	Loyola University Chorale	Dr. Meg Frazier	Premier III and II	Vocal
2:00 – 2:45 PM	Orchestra Registration	Katrice LaCour	Cypress I	Orchestra
2:00 – 2:50 PM	Engaging With Culturally-Relevant Leadership Learning In the Choral Setting	Dr. Cordara Harper	Mississippi/Delta	Vocal
2:00 - 2:50 PM	Actively Interactive: Approaches to Technology Integration in Elementary Music	Melanie Alexander	Bayou-Levee	Elementary
3:00 – 3:50 PM	Incorporating Music Therapy <i>sponsored by the Trombone Shorty Foundation</i>	Ashley Shabankareh	Mississippi/Delta	DEI/General
4:00 – 4:50 PM	Listening Matters in the Choral Rehearsal	Dr. Andrew Minear	Mississippi/Delta	Vocal
4:00 - 4:50 PM	Core Arts Standards in General Music: Opportunities for More Meaningful Teaching	Dr. David Tyson	Bayou-Levee	Elementary
5:00 - 5:50 PM	Breaking the Ice: Building Respectful Culture in the Choral Program	Sara Bray	Bayou-Levee	Vocal
6:00 - 6:50 PM	Loyola Symphony Orchestra Concert	Dr. Jean Montès	Premier III and II	Orchestra



JW PEPPER

Over 500,000 products  
ready to ship today!

Sheet music and accessories with a  
100% satisfaction guarantee.

jwpepper.com

## Cultivate a robust music program

with Sweetwater's world-class  
rental support and more.

- ★ 100% rent-to-own program with NO hidden fees!
- ★ Enhanced premium rental fleet with upgraded cases, bows, strings, and mouthpieces
- ★ Lightning-fast shipping directly to student's home
- ★ Award-winning service with single point of contact
- ★ Return or exchange student instruments at any time
- ★ Eliminate non-playing time with hassle-free advance shipment exchanges for any repair
- ★ Optional one-of-a-kind Instrument Protection Plan to keep students playing
- ★ No minimum rental term



ALL THE TOP BRANDS

Revelle Pearl Selmer JUPITER YAMAHA KAWAII HONOLULU LeBlanc BUEY CRAMER BACH WILSON & SONS HARTMAN

With Sweetwater, growing your band has never been easier! Whether you're providing best-in-class rentals to inspire your students, recommending an upgraded instrument to help a student make all-state, or simply outfitting your music room with the things you need most, Sweetwater is your one-stop partner for all band and orchestra instruments, accessories, and equipment.

onlinere rentals@Sweetwater.com

(888) 890-3365

Sweetwater

EDUCATORS:  
Customize your rental needs  
and preferences here



DeMOULIN

Michael Knipe  
mknipe@demoulin.com  
618-690-2450

f t i p  
demoulin.com

Jeff Therber  
jtherber@demoulin.com  
618-690-2461



# 2023 CELEBRATE MUSIC

6:00 – 6:30 PM	Jazz Band Registration	Doug Stone	Bayou-Levee	Jazz
7:00 – 7:50 PM	It Gets Better! Practical Ideas for the New Teacher	Dr. Cameron Weatherford	Mississippi/Delta	Vocal
8:00 – 8:50 PM	Vocal Division Business Meeting	Greg A. Oden	Mississippi/Delta	Vocal

## SATURDAY, NOVEMBER 18, 2023

Conference Registration in Hotel Atrium:	8:00 AM – 12:00 PM ♦ 1:00 – 3:00 PM ♦ 4:00 – 6:00 PM	Scotty Walker, Chair
Commercial Exhibits in Premier I:	8:00 AM – 2:00 PM ♦ 4:00 – 6:00 PM	Joshua Stearman, Chair

TIME	SESSION	PRESENTER	LOCATION	DIVISION
8:00 – 8:50 AM	Orchestra Division Business Meeting	Katrice LaCour	Executive Boardroom	Orchestra
8:00 – 8:50 AM	Preparing for Large Ensemble Assessment: A Whole New World <i>co-sponsored by LA-ACDA and LMEA</i>	Amy Prats, Dr. Alissa Rowe Colette Tanner, Rebecca Vacha Michele DesLattes	Natchez/Sam Clemens	Vocal
9:00 – 9:50 AM	Preparing for Large Ensemble Assessment: A Whole New World (cont.) <i>co-sponsored by LA-ACDA and LMEA</i>	Amy Prats, Dr. Alissa Rowe Colette Tanner, Rebecca Vacha Michele DesLattes	Natchez/Sam Clemens	Vocal
9:00 – 9:50 AM	Hip Cats and Cool Kids; Jazz in the Classroom	Dr. Patrick Ware	Mississippi/Delta	Elementary
9:00 – 9:50 AM	An Organized Approach to Jazz Ensemble Warm-ups	Dr. Molly Redfield	Bayou-Levee	Jazz
9:00 – 9:50 AM	Motivating the Adolescent: Research-based Strategies to Get Them to Do Their Best in the School Orchestra	Dr. Robert Gillespie	Cypress II	Orchestra
10:00 – 10:50 AM	Connect: Music I Know, Music of Others	Dr. Frances Fonza Dr. Sean Linfors	Natchez/Sam Clemens	Vocal
10:00 – 10:50 AM	Reflect, Discuss, Inquire, Act! Critical Consciousness as a Framework for Transformative Music Education	Dr. Macy Bell	Mississippi/Delta	DEI
10:00 – 10:50 AM	Level Up: Choosing Repertoire for Mixed-Experience Ensembles	Dr. David Saccardi	Riverboat	Orchestra
11:00 – 11:50 AM	Creative Movement Big and Small	Dr. Patrick Ware	Mississippi/Delta	Elementary
11:00 – 11:50 AM	Ignite! Engage! Impact!: A round table discussion with school and district leaders on delivering a new level of support to your music program.	Tony McCardle	Natchez/Sam Clemens	LALF
11:00 – 11:50 PM	Trauma-Informed Instruction in the Music Classroom	Abby South	Natchez/Sam Clemens	DEI
12:00 – 12:30 PM	Elementary Division Business Meeting (BYOL)	Keith James	Mississippi/Delta	Elementary
12:00 – 1:00 PM	Past Presidents and Hall of Fame Luncheon	Scotty Walker	Cypress I	LMEA
12:15 – 1:10 PM	LAJE Executive Board Meeting	Michael Brothers	Executive Boardroom	Jazz
1:00 – 1:30 PM	Guitar Ensemble Registration	Dr. Greg Robin	Holiday Inn - Tiger	Guitar
1:00 – 1:50 PM	LMEA: The History, Context, and Perspectives of Music Education in La. (1936-present)	Patrick Deaville	Mississippi/Delta	CNAfME/ General
1:15 – 1:45 PM	Annual LMEA General Membership Business Meeting	Brett Babineaux	Cypress I	LMEA
2:00– 2:50 PM	LBA Board of Directors Meeting	Amy Kutz	Executive Boardroom	LBA
2:00 – 2:50 PM	Graduate Student Thesis and Ph.D. Preview Presentation Part 1 (titles listed on a separate page)	Dr. Edward McClellan	Mississippi/Delta	CNAfME Summit
2:10 – 2:50 PM	All-State Treble Choir Concert	Dr. Cameron Weatherford	Premier III & II	LMEA
3:00 – 4:30 PM	Graduate Student Thesis and PhD Preview Presentation Part 2 (titles listed on separate page)	Dr. Edward McClellan	Mississippi/Delta	CNAfME Summit



# TRI-M MODERN MUSIC MASTERS



## ABOUT TRI-M

- More than 2,100 chapters in 15 countries
- Involves more than 84,000 students in grades 6-12
- Provides student leadership opportunities
- The only honor society geared toward academically strong music students

## FORMS - ACTIVATION OR RENEWAL

Starting or renewing a chapter is simple. Scan the QR code to the right to complete the form. National dues are only \$100 a year for the entire chapter.

## START A CHAPTER - EVERYTHING YOU NEED TO KNOW

Scan the QR code to find everything you need to know to start a chapter. Sample letters, induction materials, bylaws, and other documents can be found here.



**IT'S NO ORDINARY SOCIETY.**

It's the only national honor society for student musicians.

LYNN BURTON: LOUISIANA TRI-M CHAIRPERSON ♦ [lynn.burton@stpsb.org](mailto:lynn.burton@stpsb.org)

Homepage



Forms



Setup Guide



# Fruhauf

UNIFORMS, INC.™

## COMMAND ATTENTION

[WWW.FRUAUF.COM](http://WWW.FRUAUF.COM) 800 E. GILBERT ST WICHITA, KS 67211  
18008588050 @FRUAUFUNIFORMS SALES@FRUAUF.COM



[printmusic@artsmusicshop.com](mailto:printmusic@artsmusicshop.com)  
334.793.1284 | 800.341.2787

**Montgomery  
Dothan  
Birmingham**  
A L A B A M A

**ArtsMusicShop.com**

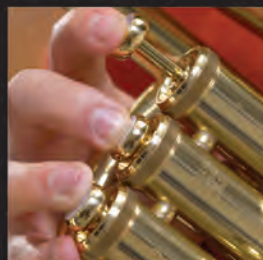

**TIM KILGORE**

FAN PLEDGE  
REPRESENTATIVE

409-988-5551

[timkilgore1515@gmail.com](mailto:timkilgore1515@gmail.com)

[www.fan-pledge.com](http://www.fan-pledge.com)







# 2023 CELEBRATE MUSIC

3:00 - 3:10 PM	Tom D. Wafer Outstanding Administrator Award	Scotty Walker	Premier III & II	LMEA
3:10 - 4:00 PM	All-State Mixed Choir Concert	Dr. Andrew Minear	Premier III & II	LMEA
4:00 - 4:45 PM	Symphonic Band Registration Concert Band Registration	Ronnie Gleason	Embassy Suites – Assembly	Band
4:00 - 4:50 PM	Teaching Bravery Over Perfection: Engaging Girls in Improvisation	Elizabeth Fortune Kelly Clingan	Bayou-Levee	Jazz
4:00 - 4:50 PM	Advocate at the Capitol Building Planning Meeting (all are welcome)	Ginny Medina-Hamilton	Riverboat	LALF
6:00 - 6:50 PM	University of New Orleans Jazz Ensemble	Brian Seeger	Cypress I & II	Jazz
7:00 - 7:50 PM	Big Band Drumming 101	Tina Raymond	Bayou/Levee	Jazz
7:00 - 7:50 PM	Warming Up: Building a Routine That Creates a Solid Foundation for Effortless Guitar Playing	Dr. Janet Grohovac	Natchez/Sam Clemens	Guitar

## SUNDAY, NOVEMBER 19, 2023

Conference Registration in Hotel Atrium:	8:00 AM – 12:00 PM ♦ 1:00 – 3:00 PM ♦ 4:00 – 6:00 PM	Scotty Walker, Chair
Commercial Exhibits in Premier I:	8:00 AM – 2:00 PM (NO instrument trials beginning at 1:30 PM)	Joshua Stearman, Chair

TIME	SESSION	PRESENTER	LOCATION	DIVISION
8:00 - 8:50 AM	Concert of Combined Forces of the 41 <sup>st</sup> and 156 <sup>th</sup> Army National Guard Bands	CW4 Wade Funiss CW3 Casey Kirk	Premier II & III	General
8:15 – 8:50 AM	Phi Beta Mu Business Meeting	Karen Dusenberry	Mississippi/Delta Queen	PBM
9:00 – 9:50 AM	Band Division Business Meeting	Ronnie Gleason	Mississippi/Delta	Band
9:00 – 9:50 AM	CNAfME Music Teacher Educator BYO Breakfast and Meeting	Dr. Edward McClellan	Executive Boardroom	CNAfME Summit
9:00 – 9:50 AM	The Jazz Commandments: Guidelines for Successful, Authentic Swing Performance	Jerry Tolson	Natchez/Sam Clemens	Jazz
10:00 – 10:50 AM	For the Culture: Diverse and Inclusive Concert Programming for Secondary Bands	Dr. Nicholas Bratcher	Mississippi/Delta	Band/DEI
10:00 – 10:50 AM	Orchestrate Your School - How to Start a Beginning String Program	Annie Young-Bridges	Natchez/Sam Clemens	Orchestra
10:00 – 10:50 AM	LMEA Research Session (titles listed on separate page)	Dr. Edward McClellan	Cypress I	General
11:00 – 11:50 AM	Smooth Sailing on Stormy Seas	Sharon Laird	Mississippi/Delta	Band
1:00 – 1:50 PM	The Non-Negotiables of the Concert Band Rehearsal	Richard Saucedo	Mississippi/Delta	Band
1:00 – 1:50 PM	General Collegiate Summit Meeting	Dr. Edward McClellan	Riverboat	CNAfME Summit
1:20 - 1:30 PM	LMEA Hall of Fame Presentation	Tommy Burroughs	Premier III & II	LMEA
1:30 – 2:20 PM	All-State Orchestra Concert	Dr. Robert Gillespie	Premier III & II	Orchestra
2:00 – 2:50 PM	The Lost Tools of Learning: A Journey to the Heart of Music	Keith Hart	Natchez/Sam Clemens	CNAfME Summit
2:00 - 2:50 PM	Bassoon Bootcamp for Band Directors: Strategies for Success in Starting and Supporting Bassoonists in Your Band	Dr. Naci Belmont	Mississippi/Delta	Band
2:00 – 3:30 PM	CBDNA Business Meeting	TBA	Suite 253	CBDNA
2:00 – 2:50 PM	LBA Business Meeting	Amy Kutz	Riverboat	LBA



Specializing in *Bands*, *Choirs* and *Educational groups*.

JUST ORLANDO YOUTH TOURS HAS ONE PURPOSE – TO MAKE IT EASIER FOR YOU TO TRAVEL WITH YOUR GROUP TO ORLANDO.  
PERFORMANCE OPPORTUNITIES AVAILABLE AT  
WALT DISNEY WORLD®, UNIVERSAL STUDIOS®  
LET US MAKE ALL THE ARRANGEMENTS FOR YOUR TRIP BECAUSE IT'S WHAT WE DO BEST.

## EXPERIENCE THE MAGIC OF INDOORS

Open your performers up to a new world  
of marching arts.  
LMCGPC provides performance  
opportunities for all levels.  
WGI circuit partners.

### JOIN NOW

Louisiana Mississippi Color Guard & Percussion Circuit  
[lmcpgp@gmail.com](mailto:lmcpgp@gmail.com)

[www.lmcgpc.org](http://www.lmcgpc.org)

• PERCUSSION • WINDS  
• WINTERGUARD



[printmusic@artsmusicshop.com](mailto:printmusic@artsmusicshop.com)  
334.793.1284 | 800.341.2787

Montgomery  
Dothan  
Birmingham  
ALABAMA

[ArtsMusicShop.com](http://ArtsMusicShop.com)

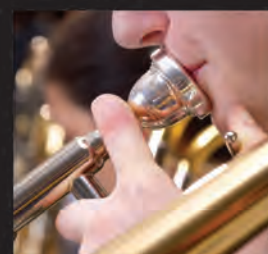
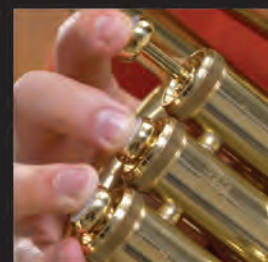
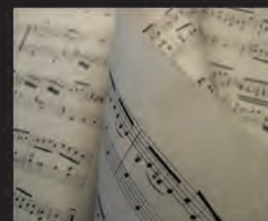





# 2023 CELEBRATE MUSIC

3:00 – 3:50 PM	LMAA General Membership Meeting (Band)	Katie Codina-Eagleson	Riverboat	LMAA
3:00 – 3:50 PM	HOT Music Classes and rehearsals to Foster Identity, Belonging, and Agency	Dr. Amanda Schlegel	Natchez/Sam Clemens	CNAfME Summit
3:35 – 3:40 PM	LAJE Hall of Fame	Michael Brothers	Premier III & II	Jazz
3:40 – 4:30 PM	All-State Jazz Band Concert	Tina Raymond	Premier III & II	Jazz
4:00 – 4:50 PM	Don't Throw Away Your Shot! Establish a Culture That Produces Results!	Dr. Brandon Meeks	Natchez/Sam Clemens	CNAfME Summit
4:00 - 4:50 PM	Wipe That Smile Off Your Face! Flute Embouchure Development for Tone, Intonation, Color, and Dynamics	Dr. Judy Hand	Mississippi/Delta	Band
4:00 - 6:00 PM	American String Teachers Assn. LA-ASTA State Chapter Meeting	Annie Young-Bridges	Suite 253	Orchestra
4:45 – 5:45 PM	Reading Session – LAJE Jazz Band	Michael Brothers	Premier III & II	Jazz
5:00 – 5:50 PM	Don't Despise Small Beginnings: The Importance of Elementary General Music	Dayshawn Russell	Natchez/Sam Clemens	CNAfME Summit
5:00 – 5:50 PM	If They See It, Hear It, Say It, Do It - They Can Play It! How to Help Your Beginners Remember <i>sponsored by the Louisiana Bandmasters Association</i>	Cory Craig	Mississippi/Delta	Band
6:30 – 7:30 PM	Jazz Division/LAJE Business Meeting	Doug Stone	Bayou-Levee	Jazz
7:00 – 7:50 PM	McNeese State University Wind Symphony	Dr. Tim Pardue	Premier III & II	Band

## MONDAY, NOVEMBER 20, 2023

Conference Registration in Hotel Atrium:	8:00 AM – 12:00 PM	Scotty Walker, Chair
Commercial Exhibits in Premier I:	8:00 AM – 12:00 PM	Joshua Stearman, Chair

TIME	SESSION	PRESENTER	LOCATION	DIVISION
8:00 – 8:50 AM	"Other Factors": How Choice of Music Directly Determines Your Assessment Outcome <i>sponsored by the Louisiana Music Adjudicators Association</i>	Joseph Nassar	Natchez/Sam Clemens	Band
8:00 – 8:50 AM	Understanding Copyright and Compliance	Craig Byers	Mississippi/Delta	Band
9:00 – 9:50 AM	The Baton Exchange: Empowering Band Director Mentees and Mentors Through Mentorship	Cory Craig	Bayou-Levee	CNAfME Summit
9:00 – 9:50 AM	Grow and Cultivate Your Small School Program	Joshua King, Michelle King	Natchez/Sam Clemens	Band
9:00 – 9:50 AM	Incorporating Teaching Oboe Into Your Full Ensemble Rehearsal <i>sponsored by Phi Beta Mu</i>	Beverly Jones	Mississippi/Delta	Band
10:00 – 10:50 AM	First Day to First Day: Making the Journey from Intern to Teacher	Dr. Carlton Kilpatrick	Bayou-Levee	CNAfME Summit
10:00 – 10:50 AM	Servant Leadership: How to Get It	Ginger Zingara	Natchez/Sam Clemens	Band
10:00 – 10:50 AM	The Other 80%: Embracing Collaboration to Boost Student Participation	Abby South, James Square	Mississippi/Delta	DEI
11:00 – 11:50 AM	So Much Stuff, So Little Time. How to leverage all the "things" to serve your students	Eddie Hurst	Bayou-Levee	CNAfME Summit
11:00 – 11:50 AM	Dotting the I's and Crossing the T's: Developing the Effectual Habits of an Intentional Trombonist	Dr. Dunwoody Mirvil	Natchez/Sam Clemens	Band
11:00 – 11:50 AM	Make Concerts a MUST-GO Event	Johnny Folsom	Mississippi/Delta	Band

# LAFAYETTE *Music* COMPANY

***YOUR SCHOOL BAND SOURCE***

**INSTRUMENTS • ACCESSORIES  
UNIFORMS**

***SUPERIOR***

**SALES • SERVICE • SUPPORT**

**LOUISIANA'S LEADING MUSIC STORE**

***Stanbury***  
UNIFORMS

**LAFMUSIC.COM | 337.984.3700**  
LAFAYETTE | LAKE CHARLES

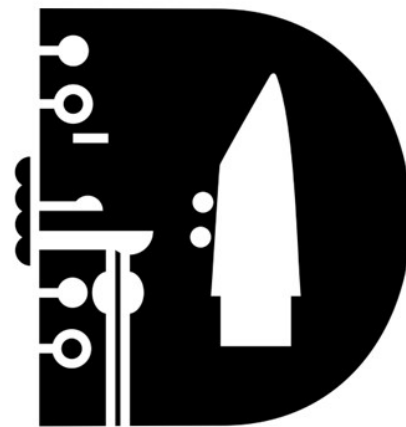

## DRESCHER MUSIC<sup>LLC</sup>

Specializing in all things clarinet!

For sales, email [DrescherMusic@gmail.com](mailto:DrescherMusic@gmail.com)

Reeds—Mouthpieces—Ligatures

Specialty Barrels—Bells—Accessories

Brand new clarinets including the full line of

Buffet and Backun products

Used clarinets tested and certified by a  
clarinet professor and professional musician!

## Louisiana ASSOCIATION for JAZZ EDUCATION



**REGISTER  
NOW!**

[www.lajemusic.com](http://www.lajemusic.com)  [louisianajazzeducators](https://www.instagram.com/louisianajazzeducators)



*Award Winning*  
**GRAPHIC DESIGN  
SCREEN PRINTING  
EMBROIDERY**



**PROUD DESIGNER AND SUPPORTER OF:**



**LOUISIANA**  
MUSIC EDUCATORS ASSOCIATION



**SHIRT DESIGNS**

**SPIRIT WEAR**

**TRAILER WRAPS & BRANDING**

**BANDS, CHOIR & ORCHESTRA**

**GUARD & PERCUSSION**

**GIVE US A CALL 225.665.4840**

or visit [artyoursdesign.com](http://artyoursdesign.com)

email: [artyourskim@cox.net](mailto:artyourskim@cox.net)

**OVER 30 YEARS OF AWARD  
WINNING DESIGN  
AND MARKETING EXPERIENCE.**





# 2023 CELEBRATE MUSIC

12:00 – 1:15 PM	Phi Beta Mu Luncheon and Meeting	Karen Dusenberry	Cypress I	PBM
1:30 – 2:00 PM	All-State Guitar Ensemble Concert	Dr. Janet Grohovac	Premier III & II	Guitar
2:15 – 2:20 PM	Phi Beta Mu Band Director and Contributor of the Year	Karen Dusenberry Glynn Dagenhardt	Premier III & II	Band
2:20 – 2:30 PM	Outstanding Young Music Educator Award Tom Wafer Outstanding Administrator Award NFHS Outstanding Educator Award Robert L. Wilhite Award Standard of Excellence Award Distinguished Legacy Award	Scotty Walker	Premier III & II	LMEA
2:30 – 3:20 PM	All-State Concert Band Concert	Sharon Laird	Premier III & II	Band
3:30 – 4:20 PM	All-State Symphonic Band Concert	Richard Saucedo	Premier III & II	Band

## Graduate Student Research Showcase

Saturday, November 18, 2023 ♦ 2:00 – 4:30 PM

2:00 PM	Perceptions of Obstacles Faced by Female Band Directors	Katie Conrad, MME Candidate, University of Louisiana Monroe
2:20 pm	An Analysis of MBTI-type Personalities and Instrument Section of Novice Musicians	Daisy Case, MME, University of Louisiana Monroe
2:40 pm	Segregation and Integration and the Bands in Historically Black High Schools of Orange County, Florida: A Historical Narrative	Aaron McGarvey, MME Candidate, University of South Carolina
3:00 pm	School-wide Predictors of Marching Band Scores in South Carolina	Andrew Connolly, PhD Candidate, University of South Carolina
3:20 pm	Active vs. Passive Motivational Orientation in Peer Learning Tasks	Joseph Casselberry, PhD Candidate, Louisiana State University
3:40 pm	Examination of Peer Learning Structures in a University Marching Band	Christopher Song, PhD Candidate, Louisiana State University
4:00 pm	Examination of Musical Sophistication in High School Students (Dissertation)	Abby South, PhD Candidate, Louisiana State University

## LMEA Research Sessions

Sunday, November 19, 2023 ♦ 10:00 AM

Beyond identifying barriers: An autoethnographic study on bringing piano education to an underrepresented community	Eden Brown, Louisiana State University
Balance or Harmony? Building Resilience and Navigating the Work-Nonwork Interface through Recovery Experience	Joseph Casselberry, Louisiana State University
Negotiating Community Music Facilitator Positionalities	Dr. Amy Catron, Mississippi State University
Teaching Outside the Traditions: An autoethnographic study on teaching collegiate group piano in an HBCU undergraduate music program	Sarah Jenkins, Louisiana State University
Effects of music instruction on 3-4-year-old children in cognitive development and spatial skills	Veronica Perez, Louisiana State University
Establishing Self Care: An Examination of First and Second Stage Music Teachers' Health and Wellness Practices	Dr. Jennifer Pulling, Northwestern State University Elizabeth Gibbs, Independent Researcher Abby South, Louisiana State University
Influence of familiarity, personality, musical preferences, and age on listeners' continuous enjoyment ratings during live performances of new art music	Dr. Amanda L. Schlegel, University of South Carolina Bruno Alcalde, University of South Carolina
Perceptions of the Effectiveness of Peer Instruction and Student Leadership Training in a University Marching Band	Christopher Song, Louisiana State University Dr. David Saccardi, Louisiana State University
Preserving the Historic and Cultural Music of Louisiana Through School Music: An Ethnographic Case Study	Christopher Song, Louisiana State University
Implementation of Trauma Informed Practices at an After School Music Program for Children	Abby South, Louisiana State University Dr. Sarah Bartolome, Northwestern University
Building an Effective and Well-Rounded Emotionally Intelligent Team	Bill Stierle, Independent Researcher
An Investigation of Preservice Teacher Self-Efficacy	Dr. Kenna Veronee, Univ. of Louisiana Monroe



Now also carrying Brass and Percussion! Come visit our newly expanded location.

11715 Bricksome Ave Suite B1  
Baton Rouge, LA 70816  
225.224.REED (7333)  
[www.chemicalcityreeds.com](http://www.chemicalcityreeds.com)

**MUSIC & ARTS**



**INVESTED IN  
MUSIC EDUCATION**

Visit us at our booth, contact your dedicated Educational Representative, or email [Schools@MusicArts.com](mailto:Schools@MusicArts.com) for support today.

**INSTRUMENTS | LESSONS | RENTALS | REPAIRS**  
[MusicArts.com](http://MusicArts.com)

SINCE 1949



**WORLD'S FINEST<sup>®</sup>**  
**CHOCOLATE**



Calculate your profit



Find your WFC professional





# Celebrating LMEA's 2023 Award Winners

Scan for Bios



## LMEA Hall of Fame



Katrice LaCour, Orchestra Director  
N.S.U. Laboratory Elem/Middle  
Natchitoches

## LAJE Hall of Fame



Mike Sambola, Ret. Band Director  
Fontainebleau Jr. High  
Mandeville

## Distinguished Legacy



Tom D. Wafer, Ret.  
Supervisor of Music Education  
Louisiana Dept. of Education

## Robert L. Wilhite Award of Excellence



Miles Schexnayder, Band Director  
Lakeview Jr./Sr. High  
Campti

## LMEA Standard of Excellence



Willie Martin, Band Director  
Central Lafourche High  
Raceland



Joseph Nassar, Band Director  
St. Amant High  
St. Amant

## Outstanding Young Music Educator



Molly Jones, Choral Director  
Sulphur High  
Sulphur



Jess Lambert, Band Director  
Northshore High  
Slidell

## Tom D. Wafer Outstanding Administrator



Michelle Chiasson, Principal  
E.D. White Catholic High  
Thibodaux



Debbie Dixon, Principal  
Pine Wood Elementary  
DeRidder



Dr. Grant Eloi, Superintendent  
Natchitoches Parish Schools



Toby Quarles, Music Supervisor  
Caddo Parish Schools



LOUISIANA STATE UNIVERSITY  
COLLEGE OF MUSIC & DRAMATIC ARTS



The LSU College of Music & Dramatic Arts is highly regarded throughout the nation for its comprehensive, field-based curriculum, which vigorously pushes the boundaries of arts and teaching into the modern era. A learning culture centered on our core strengths—ambitious students, talented faculty, and a vibrant Louisiana arts community—serves as the ideal platform for developing skillful artists and educators.

Join us as we work to nurture and grow the thriving arts communities of Louisiana, the region, the nation, and the world.

LEARN *So Much* MORE

[lsu.edu/cmda/music](http://lsu.edu/cmda/music) // [musicadmissions@lsu.edu](mailto:musicadmissions@lsu.edu) // 225-578-6047

**LSU**

College of Music  
& Dramatic Arts



DEGREES OFFERED:

**Music (BA)**

- (BA) Music
- (BA) Music Emphasis in Composition
- (BA) Music Emphasis in Performance

**Music Education (BM)**

- (BM) Vocal/Choral
- (BM) Instrumental

**Music Therapy (BM)**



INFORMATION REGARDING AUDITIONS & SCHOLARSHIPS

**f** MUW MUSIC

[MUW.EDU/MUSIC](http://MUW.EDU/MUSIC)

662.241.6399



INTERESTED IN  
**AUDITIONING**  
AT  
**Nicholls State?**

**SCAN  
HERE**



**Centenary**  
COLLEGE OF LOUISIANA

**hurley**  
school  
of music

**What Will You Become At  
Centenary's Hurley School Of Music?**



Earn a Bachelor of Arts in Music with optional concentrations  
in Performance, Choral Music, Composition or Sacred Music  
or a Bachelor of Arts in Vocal Music Education (K-12).

**Full-Tuition Scholarships Available!**

**LEARN MORE AT [CENTENARY.EDU/MUSIC](http://CENTENARY.EDU/MUSIC)**





LOUISIANA  
MUSIC EDUCATORS ASSOCIATION

*LMEA State Virtual Assessment  
Solo and Small Ensemble*

Instrumental and Vocal  
for 6th - 12th grades

Registrations are due  
April 15, 2024

Performance videos are due  
April 30, 2024



<https://www.lmeamusic.org/assessments/lmea-state-solo-assessment/>

LOYOLA  
UNIVERSITY  
NEW ORLEANS | SCHOOL OF MUSIC &  
THEATRE PROFESSIONS

**APPLY TODAY!**

Jazz Studies  
Music Composition  
Music Education  
Music Industry  
Music Performance  
(Instrumental / Vocal)  
Musical Theatre  
Music Therapy  
Hip-Hop & R&B  
Popular & Commercial  
Music  
Theatre Arts

**LEARN MORE**



University Admissions  
[admissions@loyno.edu](mailto:admissions@loyno.edu)  
[www.loyno.edu/admissions](http://www.loyno.edu/admissions)



**A CALLING HEARD  
AROUND THE WORLD**

COME VISIT THE U.S. MARINES AT THE 2023  
LOUISIANA MUSIC EDUCATORS ASSOCIATION CONFERENCE

**NOVEMBER 17-19  
2023**

**FIND GREATER PURPOSE  
IN YOUR PASSION**

**6TH MARINE CORPS DISTRICT  
MUSICIAN ENLISTMENT OPTION PROGRAM**



CONTACT 6TH MARINE CORPS DISTRICT'S MUSICIAN TECHNICAL ASSISTANT  
STAFF SERGEANT CARLOS ORTIZ  
FOR CURRENT VACANCIES & AUDITION INFORMATION  
[CARLOS.ORTIZ@MARINES.USMC.MIL](mailto:CARLOS.ORTIZ@MARINES.USMC.MIL) 810-208-9934

**Introducing**

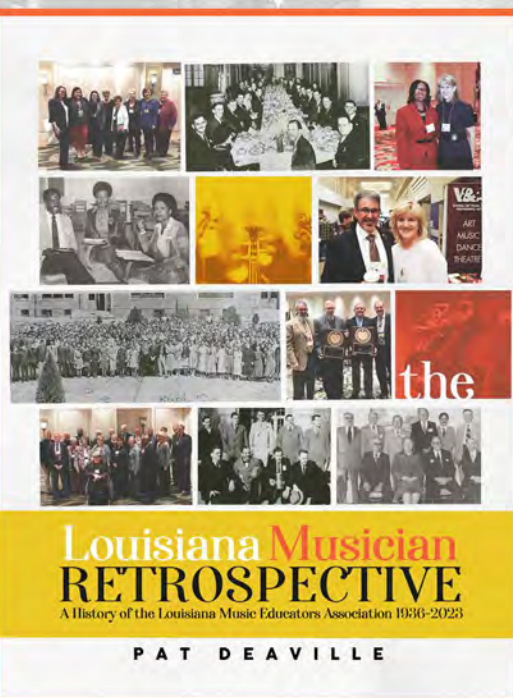

Pat Deaville utilizes two approaches to telling LMEA's nine-decade story. He begins by revealing the history through the lives and contributions of its Hall of Fame inductees. The book's second half provides a detailed record of the Board of Directors members with a plethora of news and notes from across nine decades.





# 2023 All-State Treble Choir

## Dr. Cameron Weatherford, Director



### CONCERT PROGRAM

*to be selected from the following*

Caritas Abundat . . . . .	Michael John Trotta
Liebst du Um Schonheit . . . . .	Clara Schumann, arr. Drew Collin
True Colors . . . . .	arr. Jesse Hemsch
Boxes . . . . .	arr. Dan Forrest
Please Stay . . . . .	Jake Runesta
Child of Peace . . . . .	Elaine Hagenberg

### 2023 LMEA All-State Treble Chorus Members

#### SOPRANO 1

Katelyn Bush  
Mallory Butler  
Sarah Coffey  
Anna Craig  
Keely Crew  
Paige Dantin  
Sydney Freeman  
Camille Funes  
Clare Kerry  
Abigail Mikkelsen  
Aybri Picard  
Ellie Reid  
Olivia Shofstahl  
Hallie Stavinoha  
Londan Townsend  
Jenaleyse Waterman

#### SOPRANO 2

Norah Authement  
Carolyn Boes  
Anna Crasto  
Addie Day  
Annabelle Farizo  
Emily Marse  
Sarah Mire  
Devyn Moore  
Abigail Puerta  
Anastasia Redmann  
Shamiya Smith  
Madison Speaks  
Lily Springer  
Ashlyn Trahan  
Hailey Wene

#### ALTO 1

Isabelle Anderson  
Layne Collier  
Rylee Cote

Pineville  
Sulphur  
Destrehan  
St. Joseph's Academy  
West Monroe  
Central Lafourche  
Alexandria  
St. Joseph's Academy  
Tioga  
Central Lafourche  
West Monroe  
Tioga  
Fontainebleau  
Mandeville  
West Monroe  
Anacoco

Terrebonne  
Terrebonne  
St. Joseph's Academy  
West Monroe  
Hahnville  
Destrehan  
Destrehan  
Benton  
DeQuincy  
St. Mary's Dominican  
Ouachita Parish  
Tioga  
A.M. Barbe  
Ponchatoula  
Sulphur

St. Mary's Dominican  
Mandeville  
Mandeville

Gabriella Crochet  
Emma Futrell  
Peyton Klotz  
Chloe Kress  
Bryanna Lacey  
Emma Lockeby  
Addison Nunez-Francis  
Annelis Rios-Gonzalez  
Avery Simon  
Kathryn Thompson  
Quincey Warren  
Kendall Woods

#### ALTO 2

Sarah Broussard  
Elise Ford  
Alexa Garcia  
Kristina Gillette  
Cara Harrison  
Ava Heims  
Brielle Henderson  
Rylee Jeansonne  
Katherine Jenkins  
Aniyah Lane  
Valentina Lopo  
Jayci O'Neal  
Ashlynn Rice  
Kennedy Scott  
Abby Traylor

Morgan City  
Tioga  
Archbishop Chapelle  
Alexandria  
Caddo Magnet  
Ouachita Parish  
St. Amant  
Central Lafourche  
Sulphur  
Caddo Magnet  
Sulphur  
St. Amant

Hahnville  
A.M. Barbe  
Vandebilt Catholic  
Destrehan  
Benton  
L.S.U. Lab  
Fontainebleau  
Avoyelles Parish Charter  
West Monroe  
Hammond Magnet  
Mandeville  
Central Lafourche  
Caddo Magnet  
West Monroe  
Mandeville

#### LMEA ACADEMIC AWARDS

LMEA recognizes All-State members in grades 10-12 who have also attained academic excellence. Students must must have a cumulative GPA of 3.5 or higher to be eligible for this award.

Tenth graders receive a certificate.  
Eleventh and twelfth graders receive a medallion.



## DEPARTMENT of MUSIC



*Scan for more  
information!*

Louisiana Christian University offers students a music education rooted in the liberal arts tradition. Develop relevant and marketable skills through one of our specialized degree concentrations, including:

- Vocal Performance
- Worship Arts & Production
- Musical Theater
- Musical Education (Vocal or Instrumental)

Learn more about our comprehensive music programs & world-class faculty at [www.lcuniversity.edu/music](http://www.lcuniversity.edu/music)

*Preparing Graduates • Transforming Lives*   



UNIVERSITY of  
**LOUISIANA**  
L A F A Y E T T E

**School of Music  
& Performing Arts**

# Entrance Auditions

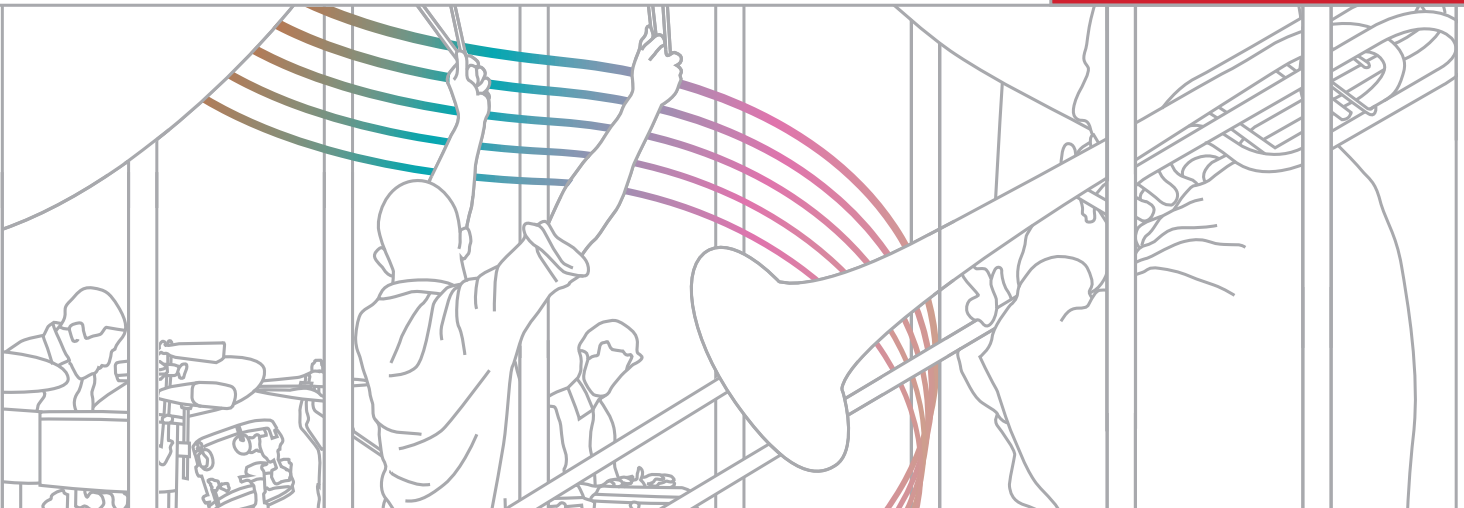

**2023—2024**

**Be Bold. Be Authentic. Be Heard.**

**Dec. 2**

**Jan. 27**

**String Day**

**Feb. 25**

**Mar. 16**

**Be heard:** audition to become a music major or to join one of our many ensembles.

**Scholarships available!**

[music.louisiana.edu/register](http://music.louisiana.edu/register)







# 2023 All-State Mixed Choir

## Dr. Andrew Minear, Director

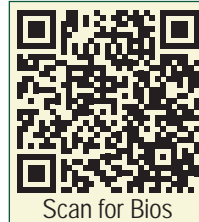

### CONCERT PROGRAM

*to be selected from the following*

Sit Down, Servant . . . . .	Marques L.A. Garrett
The King Shall Rejoice . . . . .	G.F. Handel/ed. Andre Thomas
Suliko . . . . .	arr. Brent Wells
Voice On the Wind . . . . .	Sarah Quartel
One Step . . . . .	Jocelyn Hagen
Amazing Grace . . . . .	arr. Skip Stradtman

### 2023 LMEA All-State Mixed Choir Members

#### SOPRANO 1

Sa'Maya Boxley  
Valerie Gongre  
Audrey Gorum  
Alexandra Gramby  
Thomasyn Kamm  
Makayla King  
Lily Kirby  
Gabriella LeBlanc  
Randilyn Lejeune  
Madison Lenser  
Gianna Lewis  
Addison Macha  
Marlie McClellan  
Grayce Reynolds  
Leanne Rios  
Zoe Scarton  
Ada Shoup  
Emily Vennen  
Adrienne Ward  
Sophia Willett

North Caddo  
Caddo Magnet  
Sulphur  
North Vermilion  
West Monroe  
A.M. Barbe  
Bolton  
West Monroe  
A.M. Barbe  
Caddo Magnet  
Barbe  
St. Joseph's Academy  
Dutchtown  
St. Amant  
Central Lafourche  
St. Joseph's Academy  
Pineville  
St. Joseph's Academy  
St. Louis Catholic  
Airline

#### ALTO 2

Hannah Swenson  
Chloe Sylve  
Kaysin Taylor  
Evie Trahan  
Caroline Wagoner  
Emma Wale  
Essence Walton  
Avery Ballance  
Amaya Cage  
Catherine Copes  
Irelyn Creech  
Lyra Dartez  
Karoline Duffy  
Lucy Fairburn  
Abigail Johnson  
Hanna Kang  
Holland LaGrone  
Sydney LeBlanc  
Reese Manuel  
Raygen Monk  
Kelsi Montgomery  
Camille Moore  
Rachael Riquelmy  
Julia Serpas  
Abby Sims  
Kessie Stewart  
Thelma Toussant

Pineville  
Airline  
Pineville  
L.S.U. Lab  
Central  
L.S.M.S.A.  
Airline  
West Monroe  
Baton Rouge Magnet  
West Ouachita  
Terrebonne  
North Vermilion  
Caddo Magnet  
Mandeville  
Pineville  
Providence Classical Academy  
West Ouachita  
Acadiana  
A.M. Barbe  
West Monroe  
Baton Rouge Magnet  
Baton Rouge Magnet  
A.M. Barbe  
St. Joseph's Academy  
L.S.M.S.A.  
Dunham  
St. Joseph's Academy

Michael Geist  
Gabriel Grice  
Garrett Hebert  
Noah Hebert  
Harry Hoben  
Kaiden Hunter  
Levi Kennedy  
Kyler Keys  
Carson LeMaire  
Gabriel McCalmon  
Stephen Peña  
Dominique Porche  
Rockiem Raspberry  
Lennon Sliger

L.S.U. Lab  
A.M. Barbe  
West Monroe  
Sulphur  
Tioga  
South Lafourche  
Baton Rouge Magnet  
Sulphur  
North Vermilion  
Caddo Magnet  
Pineville  
Hahnville  
Hahnville  
Ouachita Parish

#### SOPRANO 2

Sidonie Bayard  
Elizabeth Bertucci  
Lily Boyd  
Lauren Dufrene  
Layten Hastings  
Jana Johnson  
Kate Langlois  
Leah Lopez  
Laura-Beth Mears  
Alina Morsczeck  
Soohyun Park  
Ella Powell  
Annie Rawle  
Cassie Robbins  
Caroline Simmons  
Dezi Starr  
Evie Thompson  
Emily Villars  
Kinsey Waits  
Ava Williams

Baton Rouge Magnet  
St. Joseph's Academy  
Sulphur  
Hahnville  
St. Amant  
Starks  
Dutchtown  
Ponchatoula  
Pineville  
Caddo Magnet  
St. Joseph's Academy  
West Monroe  
Airline  
L.S.U. Lab  
Ouachita Parish  
Vandebilt Catholic  
Alexandria  
Ponchatoula  
North Vermilion  
West Monroe

#### TENOR 1

Steven Allen  
Cooper Bennett  
Charles Bubenzner  
Matthew Davis  
Evan Dayries  
Grayson Deutscher  
Anderson Dixon  
Libby Heard  
Katelyn Leflore  
Jeremiah McKinney  
Hudson Osman  
Will Reinagel  
Anna Robertson  
Colin Sebrin  
Parker Sonnier  
Tyelor Sykes  
Noah Trekell  
Jackson Whitlow  
Isaiah Wingard

St. Amant  
Vandebilt Catholic  
Pineville  
Central  
Catholic  
West Monroe  
West Monroe  
Bolton  
Tioga  
Alexandria  
Avoyelles Parish Charter  
Destrehan  
A.M. Barbe  
West Ouachita  
Barbe  
Baton Rouge Magnet  
Caddo Magnet  
Catholic  
Destrehan

#### BASS 1

Garner Allen  
Paul Apatini  
Jonas Blackwood  
Christopher Bradford  
Noah Castaneda  
Kyung Hyun Cho  
Caleb Collins  
Allen Dahal  
Jack Delamain  
Joseph Flash  
Benjamin Hader  
Elias Harb  
Jacob Harold  
Cameron Loubat  
Coy Lyles  
Jonathan Rice  
Graham Sellers  
James Shepherd  
Cole Sindelar  
Nathan Smith

Ruston  
Mandeville  
Providence Classical  
Terrebonne  
Berwick  
Caddo Magnet  
Tioga  
West Monroe  
Catholic  
West Monroe  
Baton Rouge Magnet  
Baton Rouge Magnet  
West Monroe  
Holy Cross  
West Monroe  
Catholic  
Catholic  
Pineville  
Central  
De La Salle

#### ALTO 1

Rebecca Breau  
Molly Bush  
Kathryn Fine  
Veronica Galliano  
Tess Hoychick  
Katherine Love  
Dara Lowe  
Isabella Martin-Bruce  
Savannah Miller  
Syd Rinder  
Briahna Rippy  
Lily Sanders  
Audrie St. Cyr

Central  
L.S.U. Lab  
St. Mary's Dominican  
Central Lafourche  
Vandebilt Catholic  
Baton Rouge Magnet  
West Monroe  
H. L. Bourgeois  
West Monroe  
Caddo Magnet  
DeQuincy  
Alexandria  
Slidell

#### TENOR 2

Brennan Boyles  
Ethan Buenafe  
Judah Cooper  
Evan Foret  
Derrick Frierson  
Aiden Fuhrmann

Pineville  
Baton Rouge Magnet  
DeQuincy  
Ellender Memorial  
Caddo Magnet  
Tioga

#### BASS 2

Jace Atchison  
Richard Bethely  
Landon Champagne  
Andrew Coit  
Mario Cole  
Davis Dawes  
Parker DePriest  
Alexander Franklin  
Riley Gary  
Austin Harkins  
Stephen Henton  
Jayveon Jackson  
Johntae Jacobs  
Christian Lee  
Ayden Leonardt  
Matthew McQuain  
Nate Painich  
Landon Villeret  
Alexander Walser  
Link Yang

West Ouachita  
Central  
Hahnville  
De La Salle  
Destrehan  
Catholic  
Sulphur  
Mandeville  
Sulphur  
Airline  
Alexandria  
Acadiana  
Tioga  
Holy Cross  
Catholic  
Pineville  
West Monroe  
Destrehan  
Holy Cross  
Caddo Magnet





U.S. ARMY

# U.S. ARMY BANDS



Make your passion  
your profession!



To request more information, please scan the QR code or contact  
Sergeant First Class Joseph Grabill at 256-746-6704 or [joseph.c.grabill.mil@army.mil](mailto:joseph.c.grabill.mil@army.mil)

BELHAVEN  
UNIVERSITY

*Music*



## A SOUNDWORLDVIEW

When you combine Belhaven's nationally recognized music department and your God-given talent, it creates a sound like no other. Whether you aspire for the private studio, the music classroom or the concert stage, Belhaven will challenge the way you see the world and help you find your calling as a leader in the musical arts.

601-968-5940 | @BELHAVENU | [WWW.BELHAVEN.EDU](http://WWW.BELHAVEN.EDU) | [ADMISSION@BELHAVEN.EDU](mailto:ADMISSION@BELHAVEN.EDU)





# 2023 All-State Orchestra

## Robert Gillespie, Director



### CONCERT PROGRAM

*to be selected from the following*

Festive Overture . . . . .	D. Shostakovich
Symphony No. 4, 2nd Movement . . . . .	Tchaikovsky
"Mambo" from Westside Story . . . . .	L. Bernstein

### 2023 LMEA All-State Orchestra Members

#### VIOLIN 1

Phillip Antis	Metaire Park Country Day
Ariel Arellano	The Willow School
Kieffer Ary	The Willow School
Lucy Baker	Ovey Comeaux
Reuben Burgess	Cecilia
Sophie Chen	Caddo Magnet
Ian Foley	Ovey Comeaux
Oliver Gallagher	Ovey Comeaux
Zander Gilfour	Denham Springs
Siyeon Joo	Episcopal School of Acadiana
Julia Jung	Baton Rouge Magnet
Ethne Killgore	New Iberia
Mason Kwon	Metaire Park Country Day
Bailee Meredith	N.O.C.C.A.
Usha Ramdall	The Willow School
Max Shen	Caddo Magnet
Sophia Vu	Northshore

#### VIOLIN 2

Kaya Arnaudov	Baton Rouge Magnet
Aiko Fortune	The Willow School
Zareb Gray	Baton Rouge Magnet
Wanda Hu	Benjamin Franklin
Natalie Hyde	Pineville
Julia Jiang	A.M. Barbe
Radha-vira Kulkarni	Lafayette
Beatrice Long	Ovey Comeaux
Victoria Ma	Baton Rouge Magnet
Adriana Martin	Loyola College Prep
Veronica Morales	Baton Rouge Magnet
Lilian Ouyang	A.M. Barbe
Gabriel Pennison	Airline
Charles Rivet	Baton Rouge Magnet
Afreen Shafi	Baton Rouge Magnet
Noel Strange	Caddo Magnet
Christina Zhu	Baton Rouge Magnet

#### VIOLA

Benjamin Dickson	Baton Rouge Magnet
Emma Felton	Baton Rouge Magnet
Sebastian Gallego	Loyola College Prep
Parker Hofmann	Caddo Magnet
Thomas Lieu	Haynes Academy
Vivian Nguyen	Baton Rouge Magnet
Grace Nida	Caddo Magnet
Amanda Owings	Caddo Magnet
Hailey Parker	Baton Rouge Magnet

Annette Pelle
Dawn Scalisi
John Tate
Yi-Heng Lin

#### CELLO

Charlie Antis
Nicolas Cooker
Lisa Doan
Gerrit King
Jenny Lee
Hanson Lieu
Adrian Raymond
Amaan Shafi
Jacob Smith
Andrew Wang
Michael Williams
Alexander Yang
Michael Zhang

#### BASS

Ethan Bowles
Alayna Dees
Thomas Diamond
Jahi Frazier
Andy Hu
Macyn LaCour
Leif Nation
Zavion Sowell

#### PIANO

Olivia Frazer
---------------

#### HARP

Kassidy Griswold
------------------

#### FLUTE

Darick Harris
Natalie Godfrey
Micah Rickert

#### OBOE

Duston Sherwin
Keira Bauer
Trent LeBlanc

#### BASSOON

Caymen Tureau
William Schutz

Redeemer Homeschool
A.M. Barbe
Baton Rouge Magnet
Loyola College Prep

Metaire Park Country Day
The Willow School
A.M. Barbe
University View
Leesville
Haynes Academy
Dunham
Baton Rouge Magnet
Baton Rouge Magnet
Baton Rouge Magnet
Pineville
Baton Rouge Magnet
Episcopal School B. R.

Sam Houston
L.S.M.S.A.
Baton Rouge Magnet
Baton Rouge Magnet
Benjamin Franklin
Natchitoches Central
Natchitoches Central
Natchitoches Central

A.M. Barbe
------------

A.M. Barbe
------------

Haughton
St. Amant
A.M. Barbe

West Monroe
West Monroe
New Iberia

St. Amant
Doye

#### CLARINET

Marguerite Lobell	St. Amant
Aurora Knock	Slidell
Halen McDaniel	West Monroe

#### TRUMPET

Daniel Valentin	Lafayette
Macallen Richard	Acadiana
Luc Ashurst	Lafayette

#### FRENCH HORN

Zoe Heim	Haynes
Kristian Courville	Lafayette
Luke Hebert	Erath
Hannah Miles	Dutchtown

#### TROMBONE

Beau Tadlock	East Ascension
Seth Taylor	West Monroe

#### BASS TROMBONE

Jason Gold Jr.	Houma Christian
----------------	-----------------

#### TUBA

Layla Baldwin	Mandeville
---------------	------------

#### PERCUSSION

Jaedyon Garner	Lafayette
Chandler Rawson	West Monroe
Riley Menard	Dutchtown
Matthew Nolan	West Monroe
Kurt Agdon	Pine Prairie
Charles Hidalgo	Northshore
Max Price III	Buckeye

#### LMEA ACADEMIC AWARDS

LMEA recognizes All-State members in grades 10-12 who have also attained academic excellence. Students must have a cumulative GPA of 3.5 or higher to be eligible for this award.

Tenth graders receive a certificate.  
Eleventh and twelfth graders receive a medallion.



# TURN YOUR PASSION INTO A PROFESSION

THE 156TH ARMY BAND

CW4 Wade Furniss, Commander, 318-481-9686



@156thArmyBand



@louisianasown156th

Scan here to find out  
how to become a  
CITIZEN-SOLDIER



## Combined Louisiana and Mississippi National Guard Band

CW 4 Wade A. Furniss and CW3 Casey Kirk, Directors







# 2023 All-State Jazz Ensemble

## Tina Raymond, Director

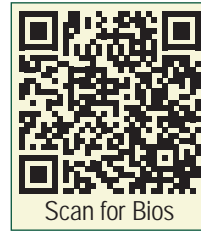

### CONCERT PROGRAM

*to be selected from the following*

Amoroso . . . . .	Benny Carter
Black Coffee . . . . .	Paul Francis Webster and Sonny Burke / arr. Jon Harpin
Imagine my Frustration . . . . .	Duke Ellington, Billy Strayhorn, and Gerald Wilson / arr. Jimmy Jones
How High The Moon . . . . .	Morgan Lewis and Nancy Hamilton / arr. Dave Wolpe
Mountain Aire . . . . .	Maria Schneider
Reachin' Out . . . . .	Sammy Nestico

### 2023 LMEA All-State Jazz Ensemble Members

#### ALTO SAXOPHONE

Cooper Belletto	Haynes Academy	Russell Wells	Zachary
Bryce Labbie	Sulphur	Ian Arnold	Lakeshore
		David Smith	Lafayette

#### TENOR SAXOPHONE

Brennan Coco	Catholic	PIANO	
Colton Coffey	Catholic	William Wei	Baton Rouge Magnet

#### BARITONE

Gabriel Temple	SAXOPHONE	GUITAR	
	Fontainebleau	Jacolby Arcediano	Central

#### TRUMPET

Ryan Venable	Zachary	BASS GUITAR	
Caden McCardle	Sulphur	Tanner Smith	Central
Wyatt Flanagan	Riverdale	DRUMS	
Russell Love	Baton Rouge Magnet	Sam Rotolo	Mandeville
Xander Roniger	Metairie Park Country Day	VOCALIST	
		Nat Barker	Caddo Magnet

#### TROMBONE

Eli Fisher	Fontainebleau
Alexander Elsey	Zachary

#### LMEA Academic Awards

LMEA recognizes All-State members in grades 10-12 who have also attained academic excellence. Students must have a cumulative GPA of 3.5 or higher to be eligible for this award.

Tenth graders receive a certificate.  
Eleventh and twelfth graders receive a medallion.



#### Bios Conductors & Presenters Guest Performances

Use your phone's camera to  
scan the QR code.



LET YOUR CREATIVITY TAKE FLIGHT!



School of Visual  
& Performing Arts

[ulm.edu/music](http://ulm.edu/music) **APPLY NOW**

SCHOLARSHIPS AVAILABLE FOR MUSIC MAJORS AND NON-MAJORS



**SOUTHERN MISS  
SCHOOL OF  
MUSIC**



**WHEN YOU THINK *MUSIC***



**THINK *SOUTHERN MISS***



THE UNIVERSITY OF  
SOUTHERN  
MISSISSIPPI



**USM.EDU/MUSIC**



SCAN HERE TO LEARN MORE



@USMMUSIC #USMMUSIC

**BECOME A  
PART OF THIS**

MUSIC DEGREES OFFERED:

- Music Education Instrumental
- Music Education Vocal
- Music Industry Studies
- Music Liberal Arts
- Music Performance



**REC**

**LATECH.EDU/MUSIC**







# 2023 All-State Guitar Ensemble

## Dr. Janet Grohovac, Director



### CONCERT PROGRAM

*to be selected from the following*

El Chinati . . . . .	Travis Marcum
Pavana . . . . .	Luis Milan
Kasaya . . . . .	Travis Marcum
Prelude No. 20 . . . . .	Frederich Chopin, arr. Mark Cruz
A Desert Thought . . . . .	Phil Swasey
Variations on Folias D' Espana Sarabande . . . . .	Handel arr. by Mark Cruz
Canarios . . . . .	Gaspar Sanz
Hush You Bye . . . . .	Traditional

### 2023 LMEA All-State Guitar Ensemble Members

Noah Clarke	Fontainebleau	Joseph Mensman	Catholic
Allie Doiga	Ovey Comeaux	Brandi Nezey	Ovey Comeaux
Angela Fuselier	LaGrange	Christopher Roberts	LaGrange
Sean Harris	Denham Springs	Macie Royer	Ovey Comeaux
Khaden Hart	LaGrange	Eliot Schoolmaster	Lafayette
Landen Jennings	LaGrange	Adonis Stevens	Ovey Comeaux
Barrett LeBon	Airline	Kenneth Stewart	LaGrange
Jordyn Lyons	Ovey Comeaux	Gabriel Thibault	Ovey Comeaux
Sodia Maitre	LaGrange	Marina Vincent	St. Mary's Dominican
Kelly McRae	Ovey Comeaux	Jackson Zorn	Lafayette



Music is an essential subject  
with lifelong benefits.

Help us advocate for music  
education in Louisiana by sharing  
what music meant to you.



Scan to learn more  
and tell your story

Administrators Impact Culture:  
Unity ♦ Excellence ♦ Commitment

This series of short videos centers  
around school and district level  
administrators who, through their  
support of music, have had a  
strong impact on students' lives.



Scan to view  
these videos

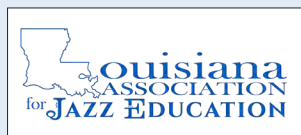



RALPH R. POTTLE MUSIC BUILDING



## JOIN THE PRIDE —

- When I was young, I took private music lessons at the Community Music School of Southeastern Louisiana University. I knew from then on that the Pottle Music Building (where lessons took place) would be a second home to me, a familiar place, a place of learning and music. Being a part of Southeastern's music department has been one of the best experiences, and it has more than prepared me for my dream career as a music teacher."

*~Emily Miller, Southeastern Alumni*

- When the time came for me to consider college, Southeastern Louisiana University was my top choice. I knew that this was the place where I wanted to learn from the moment I heard the Wind Symphony perform a concert at the Columbia Theater in Downtown Hammond. I was provided with so many incredible opportunities in both my undergraduate and graduate experiences.

*~Lindsey Willard, Southeastern Alumni*

## AUDITION DATES —

**February 27, 2024**

**March 26, 2024**



**Music and  
Performing Arts**

SOUTHEASTERN LOUISIANA UNIVERSITY

- Bachelor of Music-Performance
- Bachelor of Music-Education
- Bachelor of Music-Jazz Studies
- Minor in Music





# 2023 All-State Concert Band

## Sharon Laird, Director



### CONCERT PROGRAM

*to be selected from the following*

In the Wings of the Wind . . . . .	Ryan Todd
Greensleeves . . . . .	Alfred Reed
Travelers in a Foreign Land . . . . .	Caleb Cuzner
IUNA . . . . .	Yukiko Nishimura
The Royal Hawaiian March . . . . .	Robert W. Smith
In His Grace . . . . .	Ayatey Shabazz
Dance of the Imp . . . . .	David Samuel
Italian Rhapsody . . . . .	Julie Giroux

### 2023 LMEA All-State Concert Band Members

#### FLUTE

Mischa Trams  
Javeon Jackson  
Ashley Weems  
Heather Stroup  
Grace Miceli  
Orrin Black  
Jayda Riley  
Chloe Blache  
Addison Guillory

Terrebonne  
Ovey Comeaux  
Dutchtown  
Ouachita  
Mandeville  
Fontainebleau  
Central Lafourche  
Mandeville  
A.M. Barbe

#### OBOE

Ellie Amedee  
Jaden Atkins

Dutchtown  
DeRidder

#### BASSOON

Tanner Nitchin  
Sabina Martinez

Dutchtown  
Fontainebleau

#### CLARINET

Nischay Pothineni  
John Edmond  
Evie Percle  
Frank Young  
Royce Singletary  
Ethan Jarreau  
Ainsley Suire  
Jacob Resalsingh  
Natalie Thornton  
Colin Ludwig  
Martin Nuila  
Elijah Elliott  
Sam Dinshaw  
Na'imah Harley

Haynes  
Dutchtown  
Thibodaux  
Jesuit  
Sulphur  
South Lafourche  
Dutchtown  
Destrehan  
West Monroe  
Parkway  
Brother Martin  
St. Amant  
Brother Martin  
Mandeville

#### BASS CLARINET

Braiden Plaisance  
Joshua Seale  
Alyssa Francis  
Elizabeth Becnel  
Kate Gray

Central Lafourche  
Benton  
Acadiana  
St. Amant  
Ruston

#### CONTRA BASS CLARINET

Cole DeBiaso

Dutchtown

#### ALTO SAXOPHONE

Jayden Cheramie  
Jacob Russell  
Owen Small  
Abigail Marse  
Zeke Berkey  
Carter Domangue

Central Lafourche  
Catholic  
Walker  
Ponchatoula  
Iowa  
Terrebonne

#### TENOR SAXOPHONE

Joshua Cox  
Colin McGee

Mandeville  
Southside

#### BARITONE SAXOPHONE

Katie Williamson

St. Amant

#### TRUMPET

Blayne Dunn  
Chase Cagnolatti  
Cali Cefalu  
Jaslyn Taylor  
Ethan Mire  
Jake Theriot  
Sarah Sullivan  
Logan Doiron  
Caleb Youngblood  
Bao Phan

Dutchtown  
St. Amant  
Covington  
Destrehan  
Lafayette  
Saint Paul's Catholic  
Pine Prairie  
Central Lafourche  
H. L. Bourgeois  
Terrebonne

#### FRENCH HORN

Ian Meyers  
Micah Doucet  
Sam Ashurst  
Noah Castaneda  
Hannah Bell  
Alfred Stowe

Lafayette  
Ovey Comeaux  
Lafayette  
Berwick  
DeRidder  
St. Amant

#### TROMBONE

Ryan Pirkey  
Sophie Treuting

Parkway  
Hahnville

Gabe Moncure

Joseph Flash  
Charlie Limas  
Owen Ducote  
Alex Spivey  
Aidan Semien

Covington

West Monroe  
DeRidder  
Sulphur  
Central Lafourche  
Lake Charles College Prep

#### BASS TROMBONE

Gracie Griffin

Erath

#### EUPHONIUM

Kaden Boudloche  
Nick Smith  
Brennan Kelley  
Michael Fontenot  
Zachary Johnson

Central Lafourche  
Ponchatoula  
Ouachita  
Fontainebleau  
Dutchtown

#### TUBA

Ricky Wells  
Brayden Tate  
William Stiles  
Sawyer Smith  
Landon Liamkeo  
Colin Faulk

Zachary  
Denham Springs  
Loreauville  
Benton  
New Iberia  
A.M. Barbe

#### STRING BASS

Aiswarya Nair

Baton Rouge Magnet

#### PIANO

Jessica Landry

A.M. Barbe

#### PERCUSSION

Anthony Smith  
Brett Dufrene  
Cade Crochet  
Brooke Dantin  
Dalton Roussele  
Madison Leonard  
Archer Vandenburg  
Ronald Kitto

Tioga  
Central Lafourche  
Hahnville  
Central Lafourche  
University Lab  
Central Lafourche  
Newman  
Mandeville



# Music Scholarship & Entrance Auditions



W.A. and Dorothy Hanna  
Department of Performing Arts

Nov.  
12th

Feb.  
4th

Feb.  
29th

Voice

2023-2024

*All Instruments  
& Voices*

**ALL AUDITION DAYS  
BEGIN AT 2 P.M.**

**Pre-Register Below:**

<https://www.mcneese.edu/performingarts/music-programs-admission-and-auditions/>



## AREAS OF STUDY:

BACHELOR OF ART IN LIBERAL  
STUDIES

CONCENTRATION IN:

Theatre

BACHELOR OF MUSIC

CONCENTRATIONS IN:

Instrumental Performance

Music Education -

Instrumental

Vocal

Piano Performance

Vocal Performance

## PERFORMING ENSEMBLES

Marching Band

Wind Symphony

Jazz Ensemble

Symphonic Band

Chamber Singers

Concert Chorus

Percussion Ensemble

Chamber Ensembles

McNeese Theatre

Bayou Players

McNEESE STATE UNIVERSITY

W.A. & Dorothy Hanna Department of Performing Arts

Box 92175, Lake Charles, LA 70609 | 337-475-5028 | [www.mcneese.edu/performingarts](http://www.mcneese.edu/performingarts)



McNeese Performing Arts





# 2023 All-State Symphonic Band

## Richard Saucedo, Director

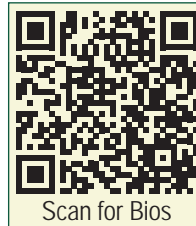

### CONCERT PROGRAM

*to be selected from the following*

Reflections on an Old Japanese Folk Song . . . . .	Philip Sparks
Fanfare and Call to the Post . . . . .	Richard Saucedo
The Bicycle Shoppe . . . . .	Lisa DesSpain
Good Night, Dear Heart . . . . .	Dan Forrest
Walk into History . . . . .	Richard Saucedo
His Honor . . . . .	Henry Fillmore, ed. Frederick Fennell

### 2023 LMEA All-State Symphonic Band Members

#### FLUTE

Emily Payne	Dutchtown
Molly Lai	Lafayette
Maria Espinoza	Lafayette
Nicole Dong	Dutchtown
Anabel Peck	Northshore
Coryn Chesterfield	Dutchtown
Keeley Falgout	H.L. Bourgeois

#### OBOE

Anna Stricker	Dutchtown
Selena Stafford	Walker

#### BASSOON

Granger Evanco	Lafayette
Claire Flanagan	Dutchtown

#### CLARINET

Katie Paradee	Dutchtown
Cole Hewitt	East Ascension
Raquel Velez	Dutchtown
Jean-Paul Perrault	Catholic
Kathy Hu	Episcopal
Alyssa Lajaunie	Terrebonne
Grace Lovitt	Rosepine
Christopher Bickley	West Ouachita
Sadie Smith	Destrehan
Brady Loftin	Parkway

#### BASS CLARINET

Jacob Johnson	Dutchtown
Hayden Stoute	Destrehan
Colin Lapour	East Ascension

#### CONTRA BASS CLARINET

Karson Parnell	Sulphur
----------------	---------

#### ALTO SAXOPHONE

Colin Acosta	Central Lafourche
Carson Lambert	Dutchtown
Lewis Blakley	Dutchtown
Blake Grabert	Central Lafourche

#### TENOR SAXOPHONE

Jackson Williams	Basile
Noah Blount	Denham Springs

#### BARITONE SAXOPHONE

Ethan Brister	Walker
---------------	--------

#### TRUMPET

Thomas Lashley	West Monroe
Raynie Smith	New Iberia
Ethan Wang	Barbe
Nathan George	Benton
Evan Samanie	Central Lafourche
Kobe Concepcion	Rummel
Gage Fey	Rummel
Chase Poirrier	Southside
Terry Jackson	Benton

#### FRENCH HORN

Jacob Weber	Dutchtown
Dalton Johns	Tioga
Sawyer Cotton	Terrebonne
James Hopkins	West Monroe
Riley Harris	St. Amant

#### TROMBONE

Wyatt Broussard	Southside
Jeremy McGee	Walker
Kaden Armand	East Ascension
Camden Pichon	Slidell
Michael Bass	West Monroe

Landon Martin	South Terrebonne
Darius Rosette	Baton Rouge Magnet

#### EUPHONIUM

Jonas Johnson	Lafayette
Cade Deroche	Lafayette
Kate Guidroz	N.O.C.C.A.

#### TUBA

Alex Mills	Benton
William Arnold	Dutchtown
Levi Turner	Lafayette
Benjamin Templet	St. Amant

#### STRING BASS

Sam Domingue	A.M. Barbe
--------------	------------

#### PIANO

Ethan Bolyer	Pineville
--------------	-----------

#### PERCUSSION

Julian St. Pierre	Rummel
Brian Blanchard	H.L. Bourgeois
Gabriel Rodrigue	Dutchtown
Victor Diaz	Dutchtown
Lamar Allen Jr.	Brother Martin
Mason Thibodeaux	Iowa

#### LMEA ACADEMIC AWARDS

LMEA recognizes All-State members in grades 10-12 who have also attained academic excellence. Students must have a cumulative GPA of 3.5 or higher to be eligible for this award.

Tenth graders receive a certificate.  
Eleventh and twelfth graders receive a medallion.





**Loyola University New Orleans ~ Chorale**

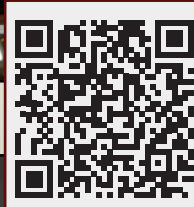

**Loyola University New Orleans ~ Symphony Orchestra**



**University of New Orleans ~ Jazz Ensemble**

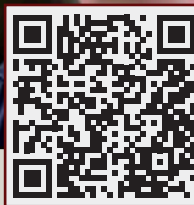

**McNeese State University ~ Wind Symphony**

